

ANY ALTERATION OR ADDITION TO THIS SURVEY IS A VIOLATION OF SECTION 7209 OF THE NEW YORK STATE EDUCATION LAW. EXCEPT AS PER SECTION 7209 - SUBDIVISION 2. ALL CERTIFICATIONS HEREON ARE VALID FOR THIS MAP AND COPIES THEREOF ONLY IF SAID MAP OR COPIES BEAR THE IMPRESSED SEAL OF THE SURVEYOR WHOSE SIGNATURE APPEARS HEREON.

ADDITIONALLY TO COMPLY WITH SAID LAW THE TERM "ALTERED BY" MUST BE USED BY ANY AND ALL SURVEYORS UTILIZING A COPY OF ANOTHER SURVEYOR'S MAP. TERMS SUCH AS "INSPECTED" AND "BROUGHT-TO-DATE" ARE NOT IN COMPLIANCE WITH THE LAW.

I am familiar with the STANDARDS FOR APPROVAL AND CONSTRUCTION OF SUBSURFACE SEWAGE DISPOSAL SYSTEMS FOR SINGLE FAMILY RESIDENCES and will abide by the conditions set forth therein and on the permit to construct.

NOTE:

LOT NUMBERS ARE REFERENCED TO "MAP OF PHEASANT CLOSE", SHEET 2 OF 2 FILED IN THE SUFFOLK COUNTY CLERK'S OFFICE ON NOV. 25, 1986 AS MAP NO. 8221

CERTIFIED TO:

MONICA de HELLERMAN
MILAN POTMESIL
MICHAEL POTMESIL
FIRST AMERICAN TITLE INSURANCE
COMPANY OF NEW YORK
TITLE # 8708 - 27648

SURVEY OF PROPERTY AT THE INC. VILLAGE OF SOUTHAMPTON TOWN OF SOUTHAMPTON SUFFOLK COUNTY, N.Y.

904 - 020 - 2 - 27.97

SCALE: 1" = 60'

SEPT. 21, 1987

AUG. 21, 2012

The locations of wells and cesspools shown hereon are from field observations and or from data obtained from others.

SCDHS REF. # R09 - 99 - 0529

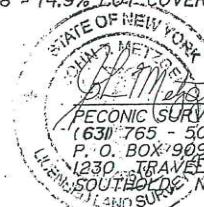
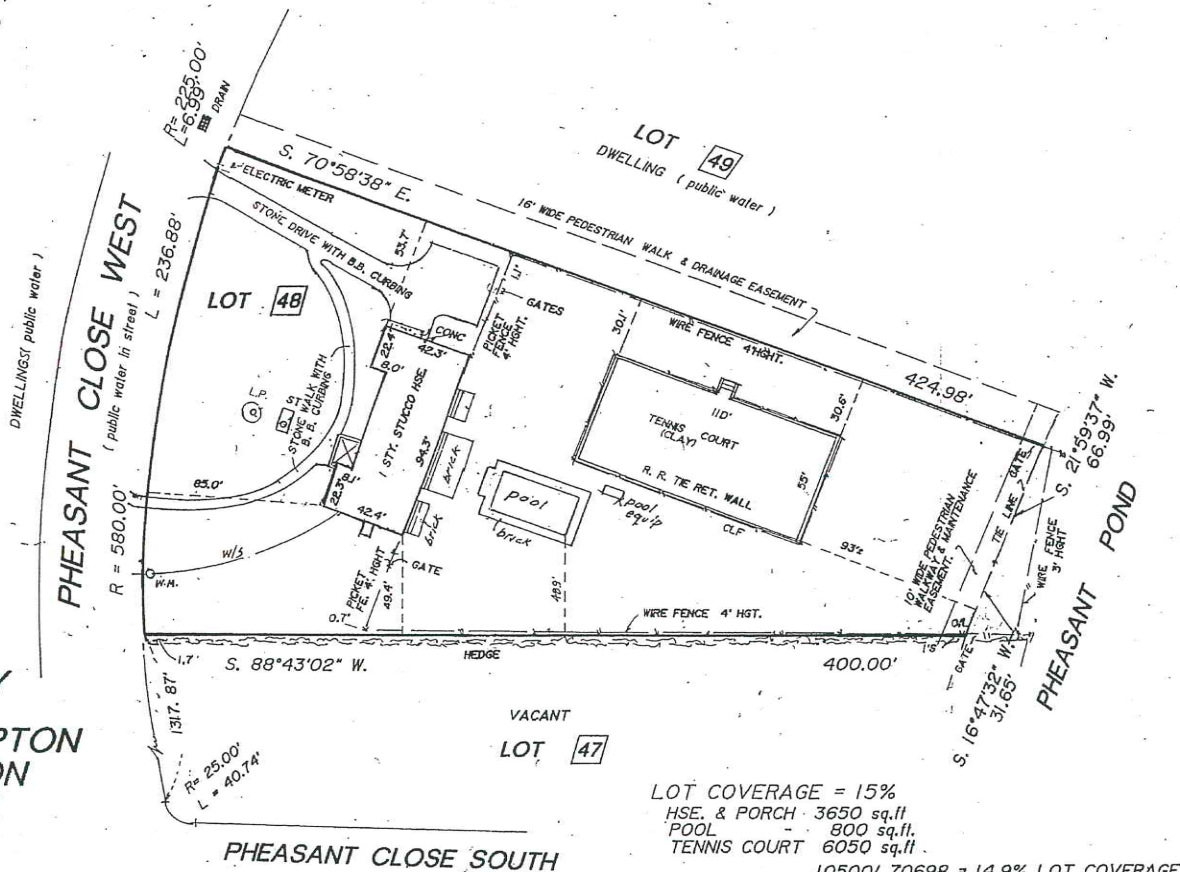

N.Y.S. LIC. NO. 49618

PECONIC SURVEYORS, P.C.
(631) 765 - 5020 FAX (631) 765 - 1797
P.O. BOX 909
1230 TRAVELER STREET
SOUTHAMPTON, N.Y. 11971