

SURVEY OF PROPERTY SOUTHEASTERLY PORTION OF PARCEL 2

OWNED BY
WILLAM SELIGSON

FILED: AUG. 10, 1954 MAP NO. 2244
TOWN OF EAST HAMPTON, SUFFOLK CO., N.Y.
SCALE: 1"=40'
AREA: 49,920 SQ. FT. OR 1.146 ACRES

CERTIFIED TO:
PIERRE PASTEUR

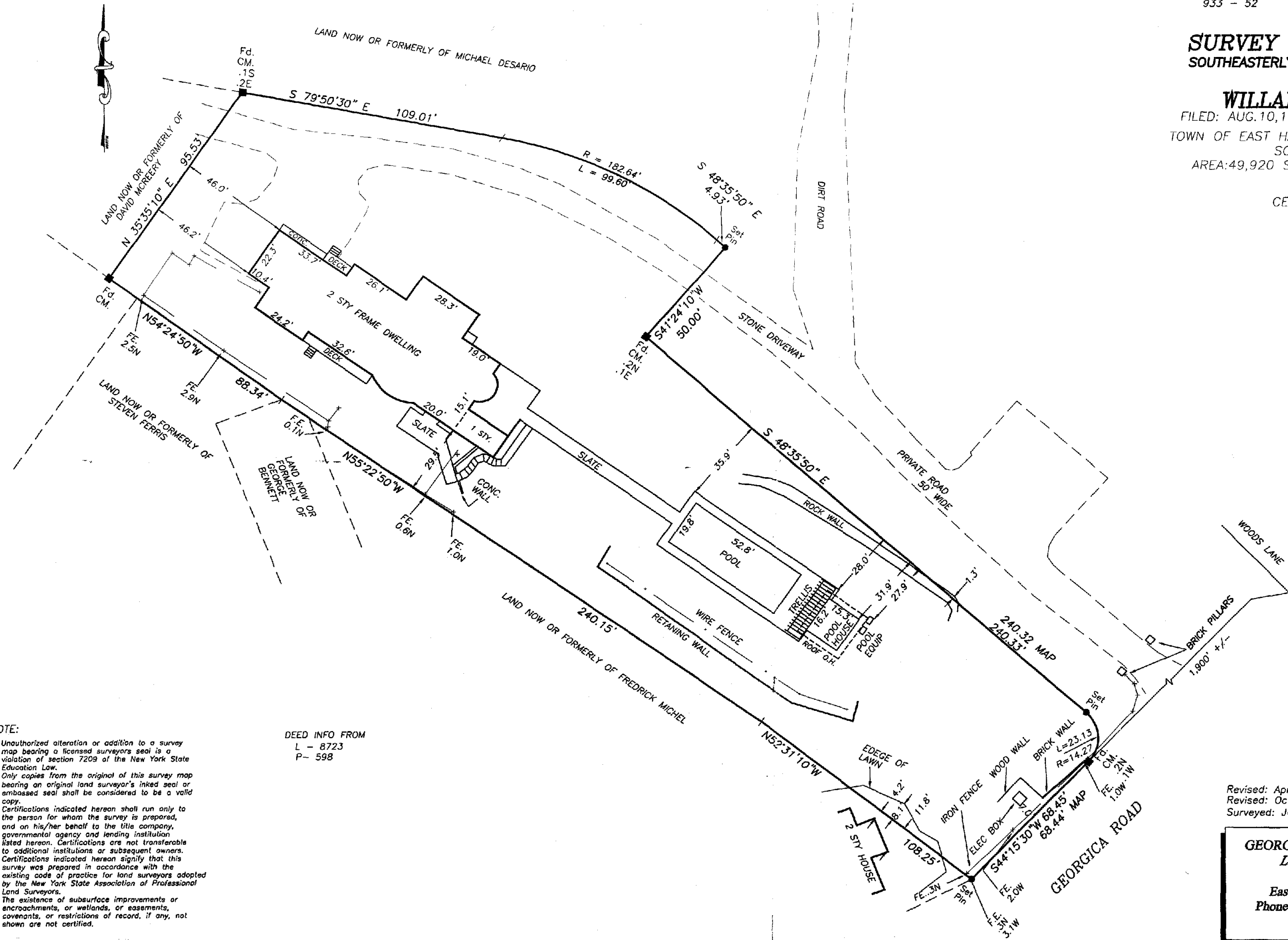

NOTE:

- 1). Unauthorized alteration or addition to a survey map bearing a licensed surveyor's seal is a violation of section 7209 of the New York State Education Law.
- 2). Only copies from the original of this survey map bearing an original land surveyor's inked seal or embossed seal shall be considered to be a valid copy.
- 3). Certifications indicated hereon shall run only to the person for whom the survey is prepared, and on his/her behalf to the title company, governmental agency and lending institution listed hereon. Certifications are not transferable to additional institutions or subsequent owners. Certifications indicated hereon signify that this survey was prepared in accordance with the existing code of practice for land surveyors adopted by the New York State Association of Professional Land Surveyors.
- 4). The existence of subsurface improvements or encroachments, or wetlands, or easements, covenants, or restrictions of record, if any, not shown are not certified.

DEED INFO FROM
L - 8723
P - 598

Handwritten signature

Revised: April 2, 2002 - Final
Revised: October 16, 2001 - Under Cons., Stk Pool
Surveyed: JULY 25, 2000

GEORGE WALBRIDGE SURVEYORS, P.C.
Land Surveyors & Land Planners
 300 Pantigo Place - Suite 116
 East Hampton, Long Island, N.Y. 11937
 Phone: (631) 324-0412 Fax: (631) 324-9849
 E-mail: ehsurveyor@aol.com