

FIRST FLOOR PLAN

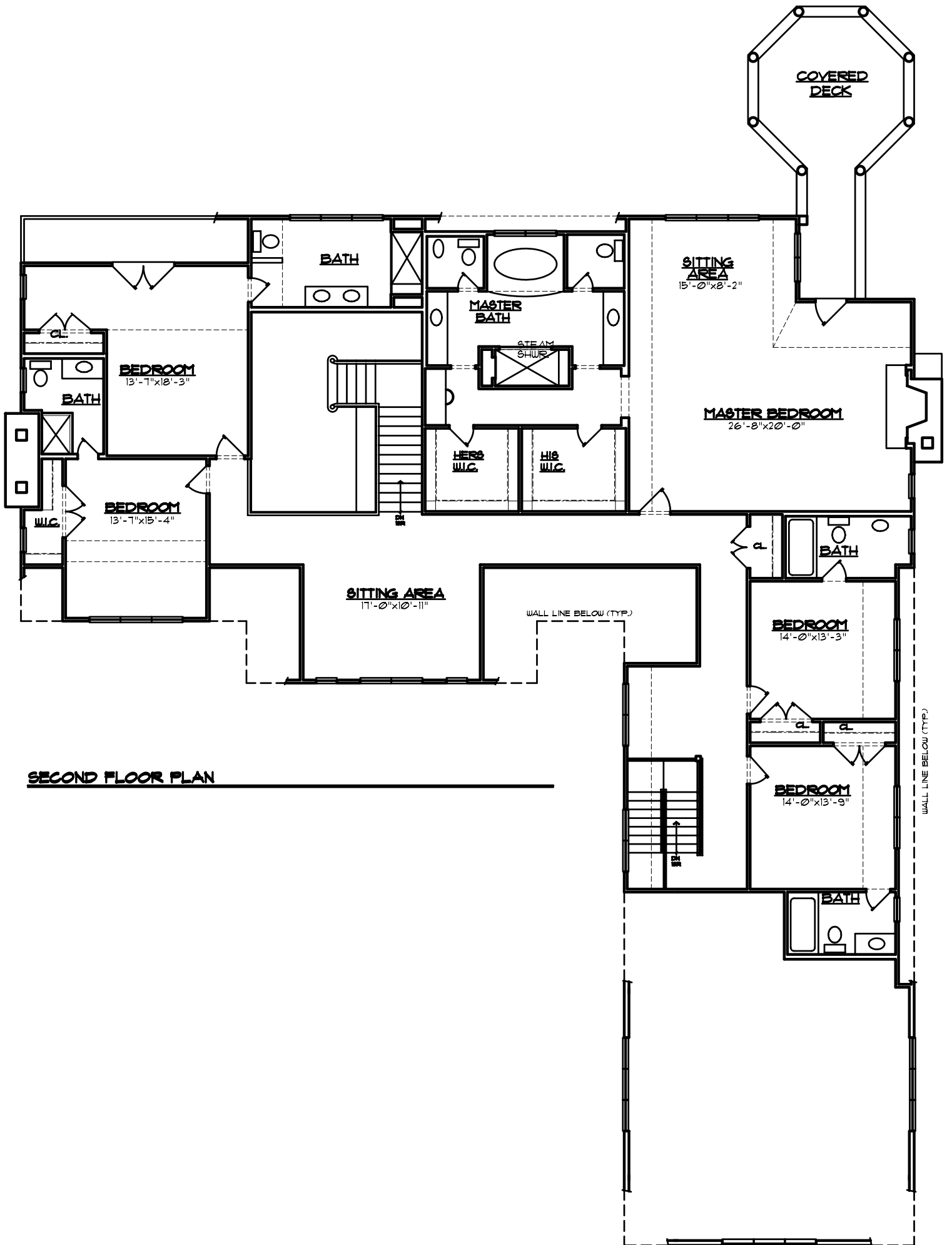

SECOND FLOOR PLAN

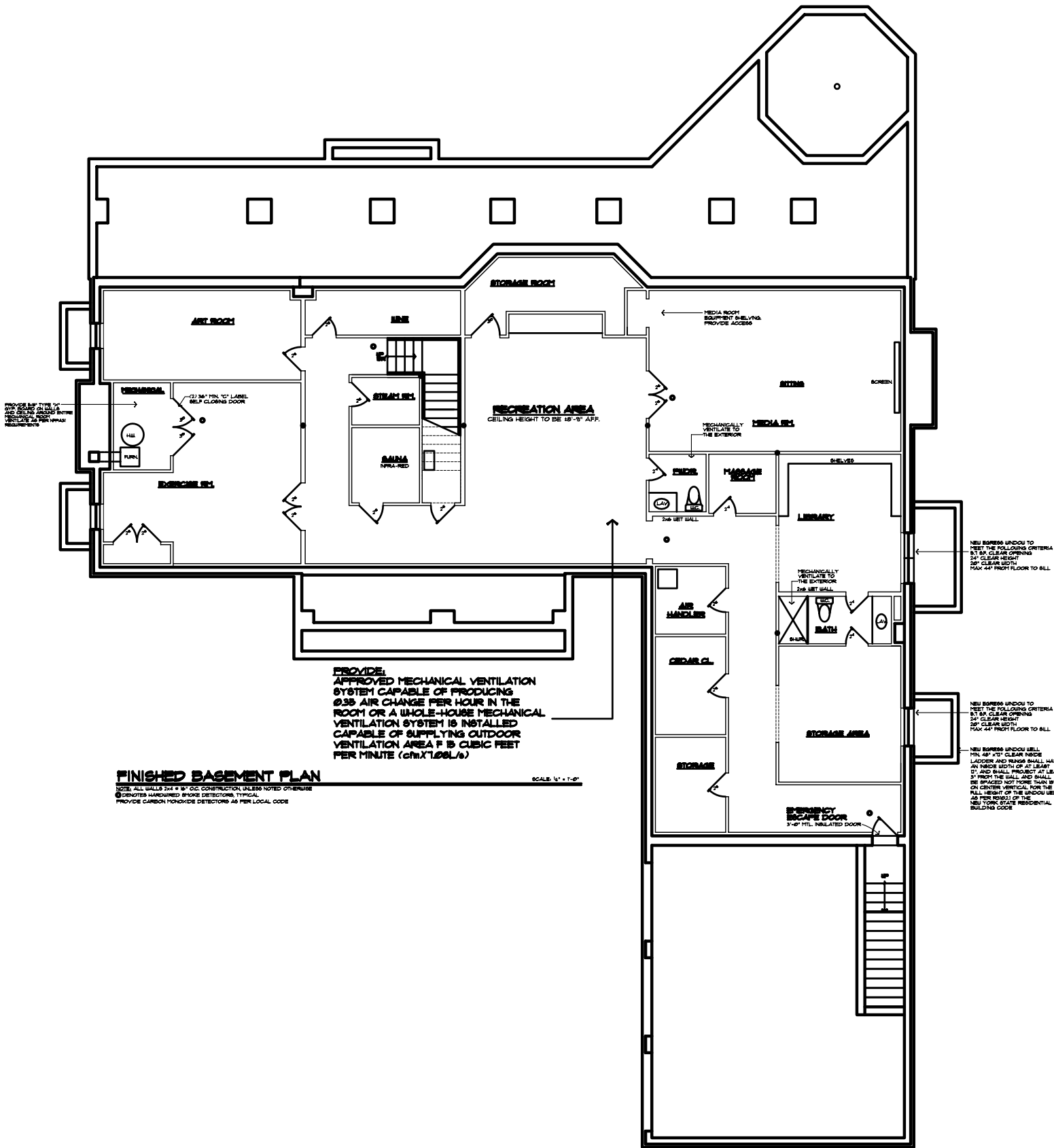

PROVIDE UP TO THE 10' MIN. CLEARANCE TO THE CEILING AND BEYOND. PROVIDE ENTRY MECHANISM TO THE ROOM. PROVIDE AS PER LOCAL REQUIREMENTS.

ART ROOM

STORAGE ROOM

HALL

RECREATION AREA
CEILING HEIGHT TO BE 10'-0" AFF.

MEDIA ROOM EQUIPMENT SHELVING. PROVIDE ACCESS

VESTIBULE

(2) 36" MIN. 10' LABEL SELF-CLOSING DOOR

STAIRS

SALINA

INFRARED

SCREEN

MEDIA RM.

MECHANICALLY VENTILATE TO THE EXTERIOR

EXERCISE RM.

SHOWER

TOILET

2x6 WET WALL

LIBRARY

SCREEN

SHELVER

LIBRARY

MECHANICALLY VENTILATE TO THE EXTERIOR

2x6 WET WALL

AIR HANDLERS

CLEAR CL.

STORAGE

SHOWER

BATH

TOILET

STORAGE AREA

EMERGENCY ESCAPE DOOR

3 1/2" MIN. INSULATED DOOR

PROVIDE APPROVED MECHANICAL VENTILATION SYSTEM CAPABLE OF PRODUCING 0.35 AIR CHANGE PER HOUR IN THE ROOM OR A WHOLE-HOUSE MECHANICAL VENTILATION SYSTEM IS INSTALLED CAPABLE OF SUPPLYING OUTDOOR VENTILATION AREA F IS CUBIC FEET PER MINUTE (cfm)X1.08L/s)

FINISHED BASEMENT PLAN

NOTE: ALL WALLS 2x4 @ 16" O.C. CONSTRUCTION UNLESS NOTED OTHERWISE

⊙ DENOTES HARDWIRED SMOKE DETECTORS, TYPICAL

PROVIDE CARBON MONOXIDE DETECTORS AS PER LOCAL CODE

SCALE: 1/4" = 1'-0"

NEW BASEMENT WINDOW TO MEET THE FOLLOWING CRITERIA:
57" MIN. CLEAR OPENING
24" CLEAR HEIGHT
20" CLEAR WIDTH
MAX 44" FROM FLOOR TO BILL

NEW BASEMENT WINDOW TO MEET THE FOLLOWING CRITERIA:
57" MIN. CLEAR OPENING
24" CLEAR HEIGHT
20" CLEAR WIDTH
MAX 44" FROM FLOOR TO BILL

NEW BASEMENT WINDOW WILL MIN. 40" X 70" CLEAR WIDTH LADDER AND RAMP SHALL HAVE AN INCH WIDTH OF AT LEAST 17" AND SHALL PROJECT AT LEAST 17" FROM THE WALL AND SHALL BE SPACED NOT MORE THAN 17" ON CENTER, MINIMUM FOR THE FULL HEIGHT OF THE WINDOW WILL AS PER RESULT OF THE NEW YORK STATE RESIDENTIAL BUILDING CODE