

680-70,
 Map of Property
 Situate
Three Mile Harbor
 Town of East Hampton - Suffolk Co. N.Y.

Scale: 1" = 40'

Guaranteed To:
 Robert Ledda
 Classic Abstract
 Dime Savings Bank

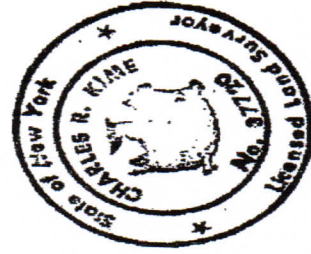

Revised, Feb. 10, 1989 - S.E.
 Revised, Jan. 20, 1989 - G.W.
 Revised, Jan. 24, 1989 - Final
 Revised, Aug. 3, 1988 - S.H. Ho.
 Revised, July 14, 1988 - Testimony
 Revised, April 5, 1988 - H.P.
 Surveyed: Oct. 16, 1986

George H. Walbridge Co.
 Land Surveyors & Land Planners
 East Hampton - Long Island - N.Y.

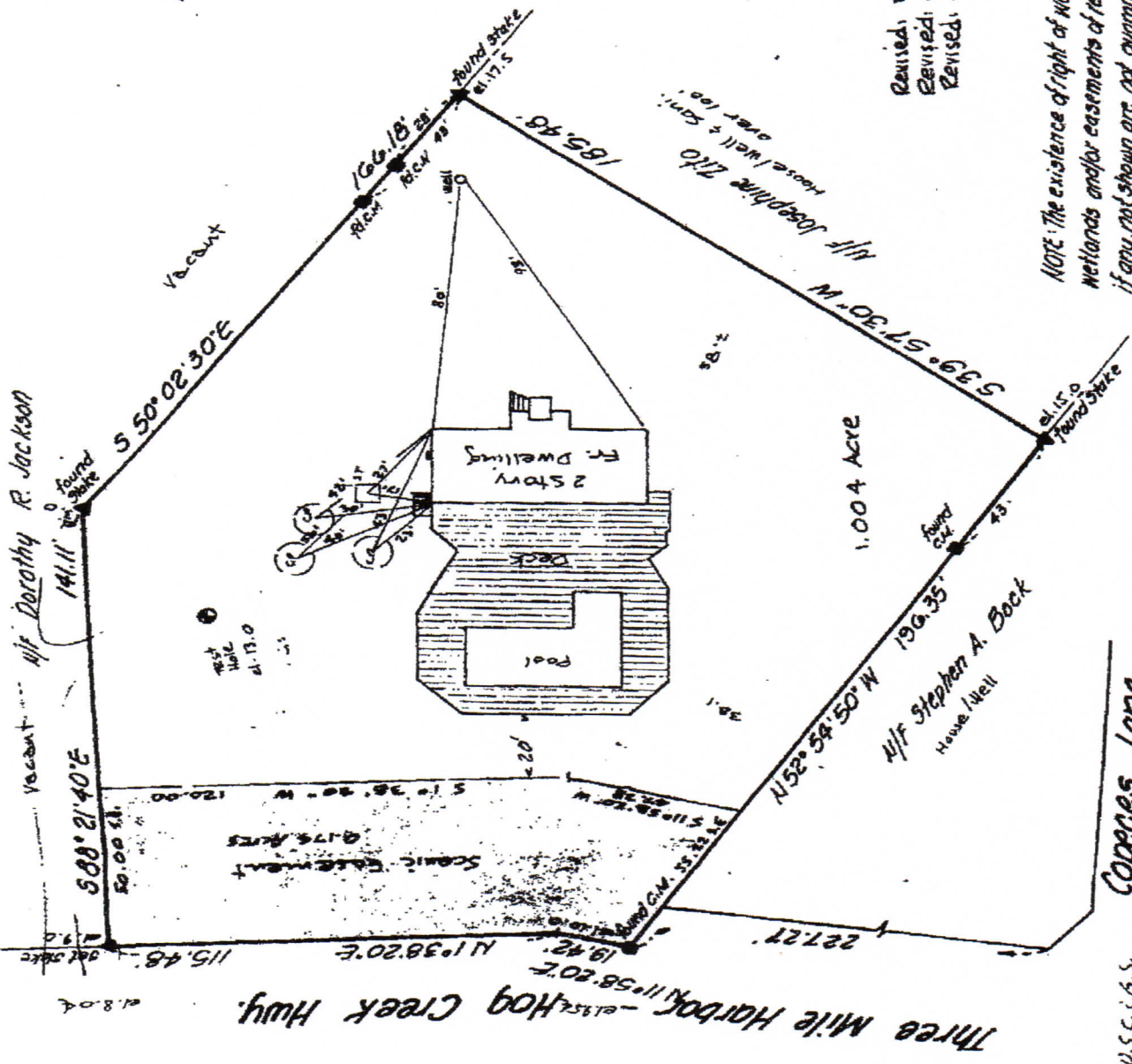

NOTE: The existence of right of ways,
 wetlands and/or easements of record
 if any, not shown are not guaranteed.

Wife Dorothy R. Jackson

Wife Stephen A. Boek
 House Well

Capecees Lane

Three Mile Harbor - 21557 Hog Creek Hwy.

Datum: Approx. U.S.C. & G.S.
 T.M. 0300-093-08-172

TEST NOTE

0.0 - 0.5	Topsoil
0.5 - 4.5	Peat
4.5 - 6.0	Sand
	Subsoil
	Water
	Sand

