

THE AREA OF THIS PROPERTY IS 12,282 S.F. OR 0.282 ACRES
THIS PROPERTY HAS BEEN CLEARED 8,907 (72.5%)

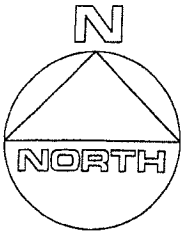

LAND NOW OR FORMERLY OF
STEVEN & MICHELLE NOVAK

LAND NOW OR FORMERLY OF
VICTOR & AILEEN PURCELL

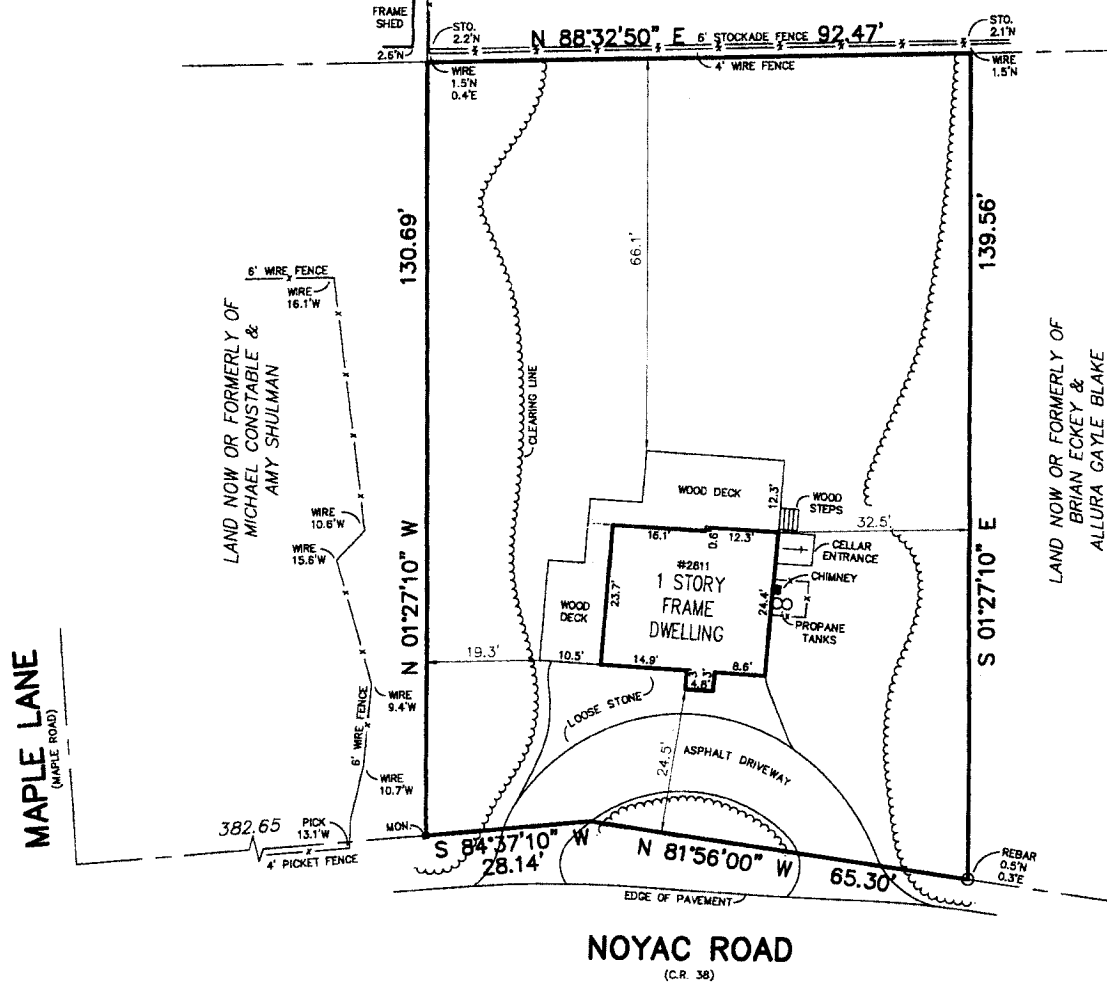

CERTIFIED TO:

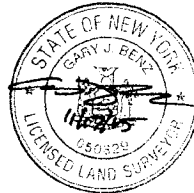

GUARANTEES INDICATED SHALL RUN ONLY TO THE PERSON FOR WHOM THE SURVEY IS PREPARED AND/OR AGENCY, AND ARE NOT TRANSFERABLE.

S.C.T.M. NO. 900 - 4 - 1 - 3.2

SURVEY OF: DESCRIBED PROPERTY

SITUATED IN: NOYAC (SAG HARBOR) TOWN OF: SOUTHAMPTON
SUFFOLK COUNTY, NEW YORK

DATE: 11/17/2015 JOB NO. G15-1726 SCALE: 1" = 20'

GARY BENZ, L.S.
Surveying and Land Planning
24 Shorehaven Blvd.
Ronkonkoma, N.Y. 11779
GaryBenzLS@Yahoo.com / (631) 648-9348

THE EXISTENCE OF RIGHTS OF WAY AND/OR EASEMENTS OF RECORD IF ANY, NOT SHOWN ARE NOT GUARANTEED.

UNAUTHORIZED ALTERATION OR ADDITION TO THIS SURVEY IS A VIOLATION OF SECTION 7209 OF THE NEW YORK STATE EDUCATION LAW.

COPIES OF THIS SURVEY MAP NOT BEARING THE LAND SURVEYOR'S INKED SEAL OR EMBOSSED SEAL SHALL NOT BE CONSIDERED TO BE A VALID TRUE COPY.