

SURVEYED FOR: TODD SOLOMON  
 PROPERTY LOCATED AT BRIDGEHAMPTON  
 LOT No. 11  
 MAP OF COOK ESTATES  
 FILED: DECEMBER 23, 1983; FILE NO: 7873  
 TOWN OF SOUTHAMPTON  
 SUFFOLK COUNTY, NEW YORK  
 S.C.T.M. # 888-104-01-4.18  
 AREA = 83,674 SF = 1.821 AC

NOTE: THE EXISTENCE OF RIGHT OF WAYS,  
 WETLANDS AND/OR EASEMENTS OF RECORD  
 IF ANY, NOT SHOWN ARE NOT GUARANTEED.

FILED MAP ZONED R-88

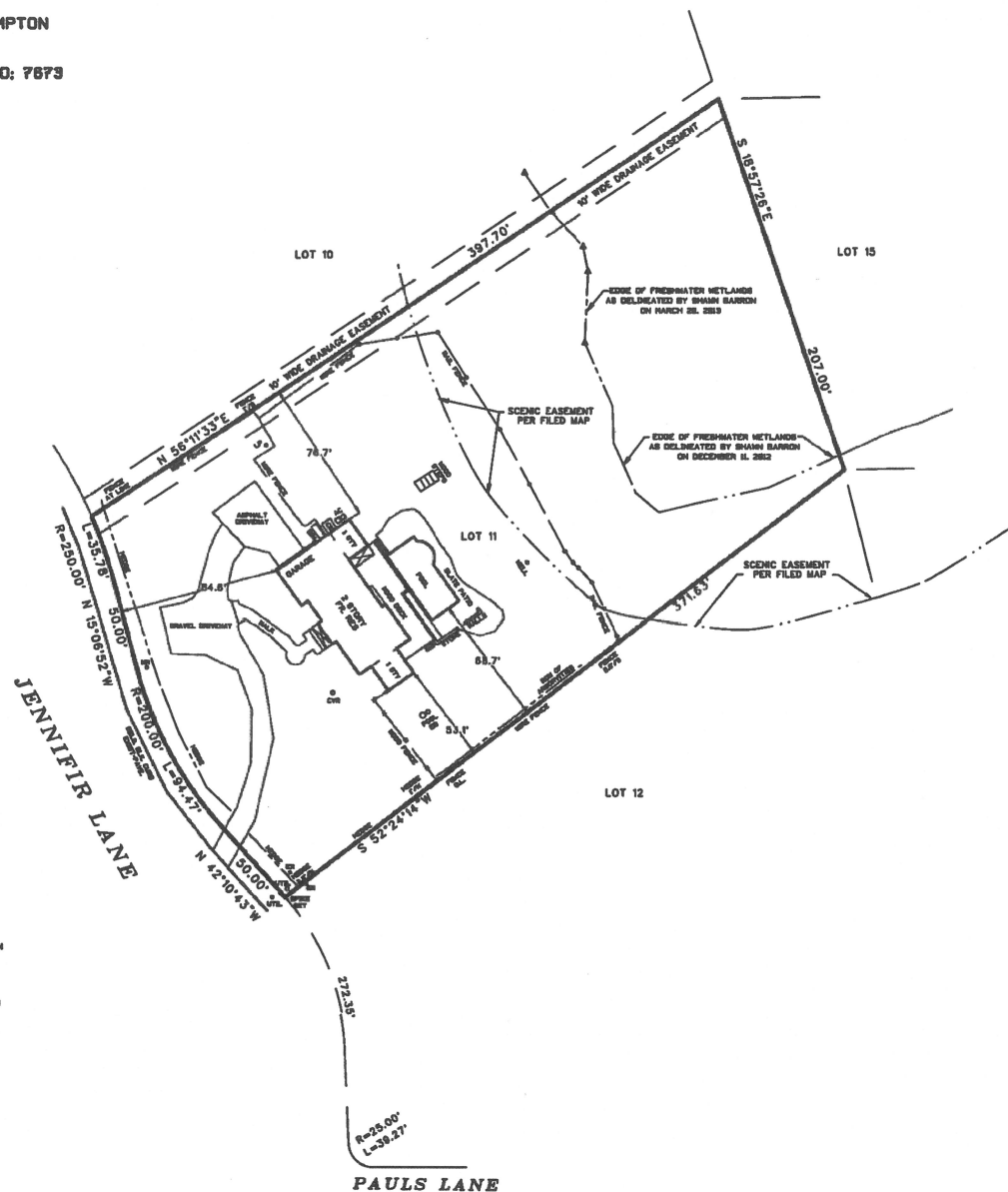
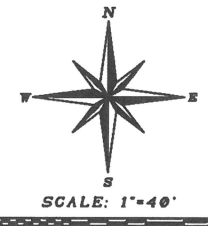

UNAUTHORIZED ALTERATION OR ADDITION TO THIS SURVEY IS A VIOLATION  
 OF SECTION 7008 OF THE NEW YORK STATE EDUCATION LAW.

COPIES OF THIS SURVEY MAP NOT BEARING THE LAND SURVEYORS' SEALS  
 OR ENGRAVED SEAL SHALL NOT BE CONSIDERED TO BE A VALID TRUE COPY.

GUARANTEES OR CERTIFICATIONS INDICATED HEREON SHALL RUN ONLY TO  
 THE PERSON FOR WHOM THE SURVEY IS PREPARED, AND ON HIS BEHALF TO  
 THE TITLE COMPANY, GOVERNMENTAL AGENCY AND LENDING INSTITUTION  
 LISTED HEREON AND TO THE ASSIGNEES OF THE LENDING INSTITUTION.  
 GUARANTEES OR CERTIFICATIONS ARE NOT TRANSFERABLE TO ADDITIONAL  
 INSTITUTIONS OR SUBSEQUENT OWNERS.

22617-0829 (22617-A)

SURVEYED BY:  
 BARYLSKI LAND SURVEYING  
 2329 MAIN ST., P.O. BOX 1382  
 NEWHAM VILLAGE CONDO.  
 BRIDGEHAMPTON, NEW YORK  
 (831-537-7844)  
 MARCH 28, 2013  
 18-28-2013; TREE LOCATION