

VILLAGE CALCULATIONS

- 1. THE AREA OF THIS PROPERTY IS 80,798 S.F. OR 1.855 ACRES
- 2. PERMITTED BUILDING SETBACKS SHOWN
 - FRONT YARD SETBACK IS 70' (ALTERNATIVE SETBACK IS MORE RESTRICTIVE)
 - SIDE YARD SETBACK IS 50' (ALTERNATIVE SETBACK IS MORE RESTRICTIVE)
 - REAR YARD SETBACK IS 50' (ALTERNATIVE SETBACK IS MORE RESTRICTIVE)
- 3. LOT COVERAGE IS 6,879 S.F. OR 8.5% (16,660 S.F. OR 20.6% ALLOWABLE)
- 4. FOOTPRINT OF BUILDING GFA IS 3,143 S.F. OR 3.9% (9,080 S.F. OR 11.2% ALLOWABLE)*
 - *2nd STORY GFA TO BE CONFIRMED BY ARCHITECT
- 5. ACCESSORY POOL GFA 790 S.F. OR 1.0%
- 6. DRAINAGE & SANITARY SYSTEM, IF VISIBLE ARE SHOWN BELOW
- 7. PARKING AREAS SHOWN BELOW (DOT HATCHED)
- 8. FENCES, WALLS, POOL ENCLOSURES, AREAWAYS, A/C UNITS, GENERATORS & POOL EQUIP. ENCLOSURES, IF ANY ARE SHOWN BELOW
- 9. BUILDING HEIGHT IS 30.4'
- 10. FILED MAP & DEED EASEMENTS, IF ANY ARE SHOWN BELOW
- 11. ALTERNATIVE SETBACKS ARE NO USED
- 12. NO VISIBLE EVIDENCE OF WETLANDS ON OR NEAR THIS PROPERTY
- 13. ALL ELEVATION REFER TO NAVD '88 DATUM
- 14. THIS PROPERTY IS IN FLOOD ZONE X (PANEL 36103 C 0558 H)

BROWN — KELMAN MINOR SUBDIVISION
FILED NOV. 29, 2001 — AS No. 10717

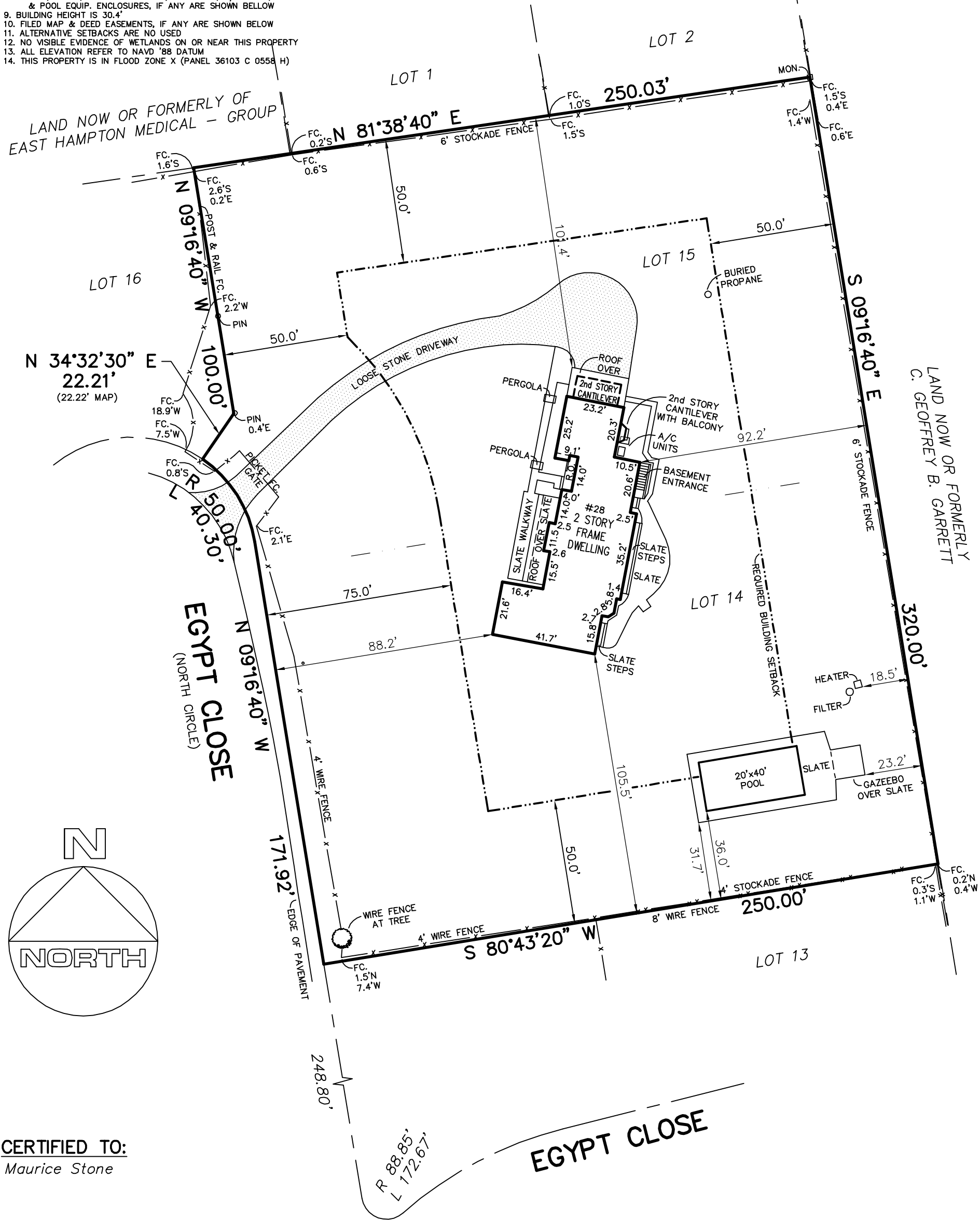

CERTIFIED TO:
Maurice Stone

GUARANTEES INDICATED SHALL RUN ONLY TO THE PERSON FOR WHOM THE SURVEY IS PREPARED AND/OR AGENCY, AND ARE NOT TRANSFERABLE.

S.C.T.M. NO. 301 — 4 — 7 — 28.1

SURVEY OF: LOTS 14 & 15
MAP OF EGYPT CLOSE
FILED JUNE 9, 1967 — AS No. 4867

SITUATED IN: INCORPORATED EAST HAMPTON TOWN OF: EAST HAMPTON
VILLAGE OF
SUFFOLK COUNTY, NEW YORK

DATE: 3/7/2016 JOB NO. G16-1938 SCALE: 1" = 40' GaryBenzLS@yahoo.com / (631) 648-9348

GARY BENZ, L.S.

Surveying and Land Planning
24 Shorehaven Blvd.
Ronkonkoma, N.Y. 11779

THE EXISTENCE OF RIGHTS OF WAY AND/OR EASEMENTS OF RECORD IF ANY, NOT SHOWN ARE NOT GUARANTEED. UNAUTHORIZED ALTERATION OR ADDITION TO THIS SURVEY IS A VIOLATION OF SECTION 7209 OF THE NEW YORK STATE EDUCATION LAW. COPIES OF THIS SURVEY MAP NOT BEARING THE LAND SURVEYOR'S INKED SEAL OR EMBOSSED SEAL SHALL NOT BE CONSIDERED TO BE A VALID TRUE COPY.