

D U N E R R O A D

334.83
N 70° 55' E 15.28'
N 69° 43' E 134.72'
441.00

concrete Hwy man found

con. fence post 1' North

D. R. Griffin.

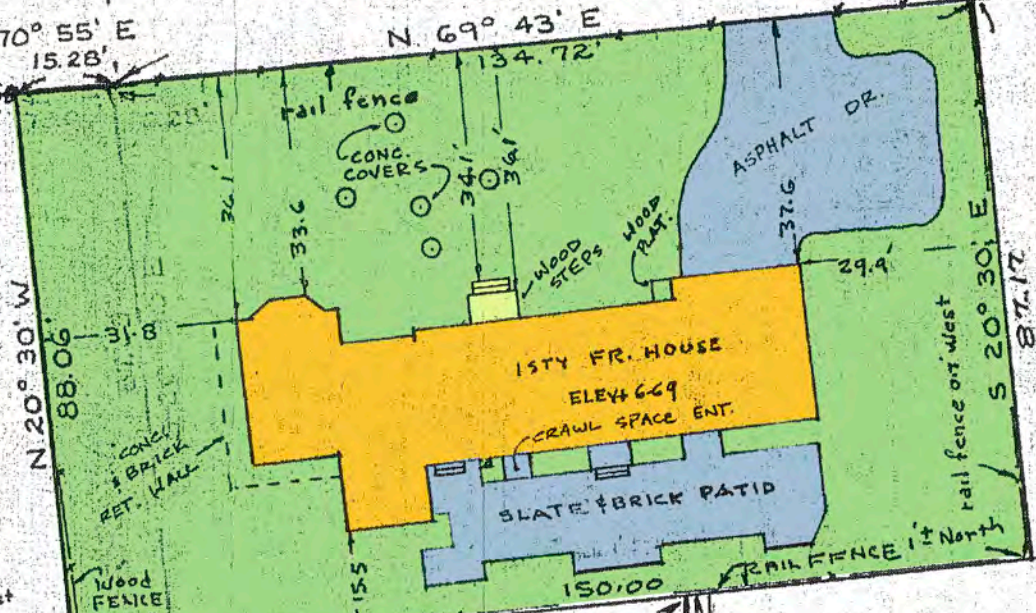

(N 57° 12' E 220.75)
J. W.

218.95'

S 64° 58' 20" W
76.31'
(N 64° 58' 20" E 71.15)
73.37'
N 64° 58' 20" E

fence post 1.0 East

569° 30' W
(N 69° 29' 06" E 97.00)
N 69° 30' E

RIGHT OF WAY ADDED
OCT 28, 1978

Theresa C. Mills
(N 14° 40' W 353.81')

(S 14° 40' E 359.7')

NOW or formerly
DONALD Mc CAMPBELL

37.93
187.93'
185.61'

S 20° 30' E 87.17'