

795-112
912-64

MC 7140
K06051X7

MAP OF PROPERTY

SITUATE
MONTAUK
Town of East Hampton, Suffolk Co., N.Y.

Area To The Line = 64,178 SF = 1.473 Acres
Lot Area (To 110' Contour) = 2,045 SF.

Certified To:
RhyGuy Holdings LLC

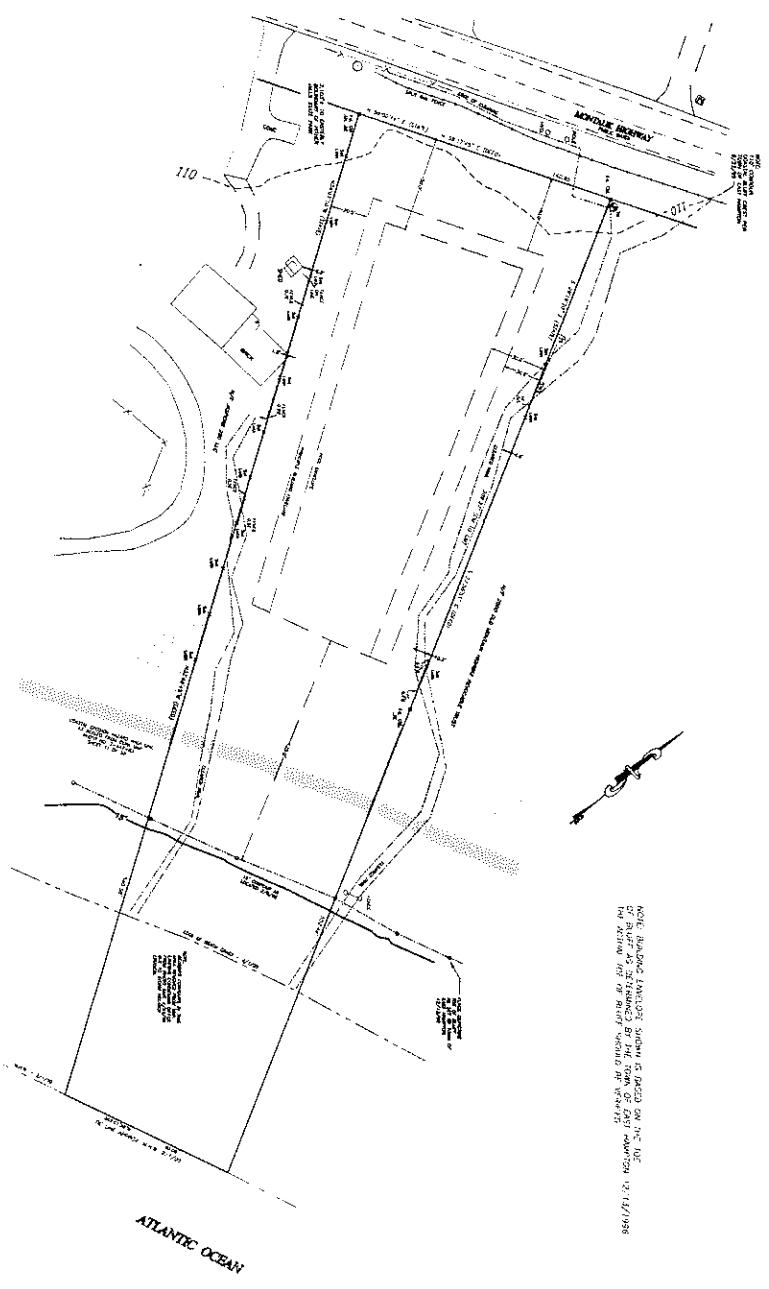

NOTE: BOUNDARY LINES SHOWN ON THIS MAP ARE BASED ON THE DATA OF SURVEY AS SET FORTH IN THE RECORDS OF THE TOWN OF EAST HAMPTON 12/14/1998 AND ARE NOT TO BE USED FOR ANY OTHER PURPOSE.

1" = 30'	Scale
1" = 100'	Scale
1" = 300'	Scale
1" = 600'	Scale
1" = 1200'	Scale

1. The boundaries shown on this map are based on the data of survey as set forth in the records of the Town of East Hampton 12/14/1998 and are not to be used for any other purpose.
2. The boundaries shown on this map are not to be used for any other purpose.
3. The boundaries shown on this map are not to be used for any other purpose.
4. The boundaries shown on this map are not to be used for any other purpose.
5. The boundaries shown on this map are not to be used for any other purpose.
6. The boundaries shown on this map are not to be used for any other purpose.
7. The boundaries shown on this map are not to be used for any other purpose.
8. The boundaries shown on this map are not to be used for any other purpose.
9. The boundaries shown on this map are not to be used for any other purpose.
10. The boundaries shown on this map are not to be used for any other purpose.

Photoreduced from original instrument
photo date: February 24, 1999
MC 7140 - 02/99

DATE REVISION
1999 FEB 24

GEORGE WALBRIDGE SURVEYORS, P.C.
Land Surveyors & Land Planners
East Hampton, New York
Phone: (516) 324-0412 Fax: (516) 324-0409
E-mail: dbrunswick@earthlink.com

- 1998 March 2, 2015 - Building Cor.
- 1998 April 1, 2000 - Fence Coring Cor.
- 1998 May 1, 2000 - Fence Coring Cor.
- 1998 June 1, 2000 - Fence Coring Cor.
- 1998 July 1, 2000 - Fence Coring Cor.
- 1998 August 1, 2000 - Fence Coring Cor.
- 1998 September 1, 2000 - Fence Coring Cor.
- 1998 October 1, 2000 - Fence Coring Cor.
- 1998 November 1, 2000 - Fence Coring Cor.
- 1998 December 1, 2000 - Fence Coring Cor.
- 1999 January 1, 2000 - Fence Coring Cor.
- 1999 February 1, 2000 - Fence Coring Cor.
- 1999 March 1, 2000 - Fence Coring Cor.
- 1999 April 1, 2000 - Fence Coring Cor.
- 1999 May 1, 2000 - Fence Coring Cor.
- 1999 June 1, 2000 - Fence Coring Cor.
- 1999 July 1, 2000 - Fence Coring Cor.
- 1999 August 1, 2000 - Fence Coring Cor.
- 1999 September 1, 2000 - Fence Coring Cor.
- 1999 October 1, 2000 - Fence Coring Cor.
- 1999 November 1, 2000 - Fence Coring Cor.
- 1999 December 1, 2000 - Fence Coring Cor.

1140-90
840-48

DC14339
MC7140
K0005

MAP OF PROPERTY

SITUATE
AMAGANSETT

Town Of East Hampton, Suffolk Co., N.Y.
Area: 42,196 S.F. or 0.969 Acres To The Line
Lot Area: 29,466 S.F. or 0.677 Acres to Base of Bluff

Certified To:
PlyGuy Holdings LLC

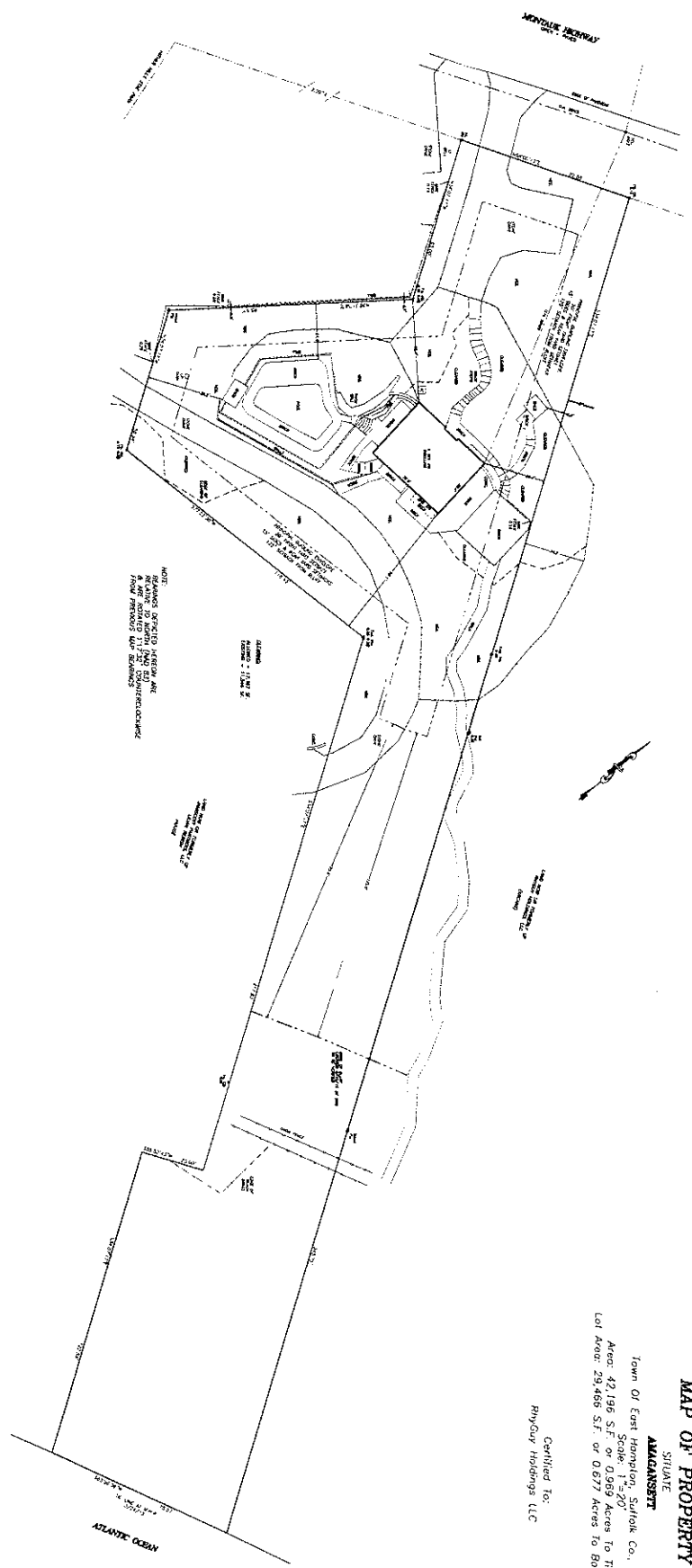

NOTE:
 1. ALL DISTANCES SPECIFIED IN THIS MAP ARE
 2. ALL DISTANCES SPECIFIED IN THIS MAP ARE
 3. ALL DISTANCES SPECIFIED IN THIS MAP ARE
 4. ALL DISTANCES SPECIFIED IN THIS MAP ARE
 5. ALL DISTANCES SPECIFIED IN THIS MAP ARE
 6. ALL DISTANCES SPECIFIED IN THIS MAP ARE
 7. ALL DISTANCES SPECIFIED IN THIS MAP ARE
 8. ALL DISTANCES SPECIFIED IN THIS MAP ARE
 9. ALL DISTANCES SPECIFIED IN THIS MAP ARE
 10. ALL DISTANCES SPECIFIED IN THIS MAP ARE

1. The boundaries shown on this map are the result of a survey conducted by the undersigned on or about the date hereinafter specified.
2. The boundaries shown on this map are the result of a survey conducted by the undersigned on or about the date hereinafter specified.
3. The boundaries shown on this map are the result of a survey conducted by the undersigned on or about the date hereinafter specified.
4. The boundaries shown on this map are the result of a survey conducted by the undersigned on or about the date hereinafter specified.
5. The boundaries shown on this map are the result of a survey conducted by the undersigned on or about the date hereinafter specified.
6. The boundaries shown on this map are the result of a survey conducted by the undersigned on or about the date hereinafter specified.
7. The boundaries shown on this map are the result of a survey conducted by the undersigned on or about the date hereinafter specified.
8. The boundaries shown on this map are the result of a survey conducted by the undersigned on or about the date hereinafter specified.
9. The boundaries shown on this map are the result of a survey conducted by the undersigned on or about the date hereinafter specified.
10. The boundaries shown on this map are the result of a survey conducted by the undersigned on or about the date hereinafter specified.

Scale: 1" = 100'

Surveyed: Mar. 24, 2015

GEORGE PAUL BRIDGER SURVEYORS, P.C.
 Land Surveyors & Civil Engineers
 100 Fanning Place - Suite 116
 East Hampton, Long Island, N.Y. 11937
 Phone: (631) 328-9412 Fax: (631) 328-9889
 Email: gbridger@bridgersurveyors.com