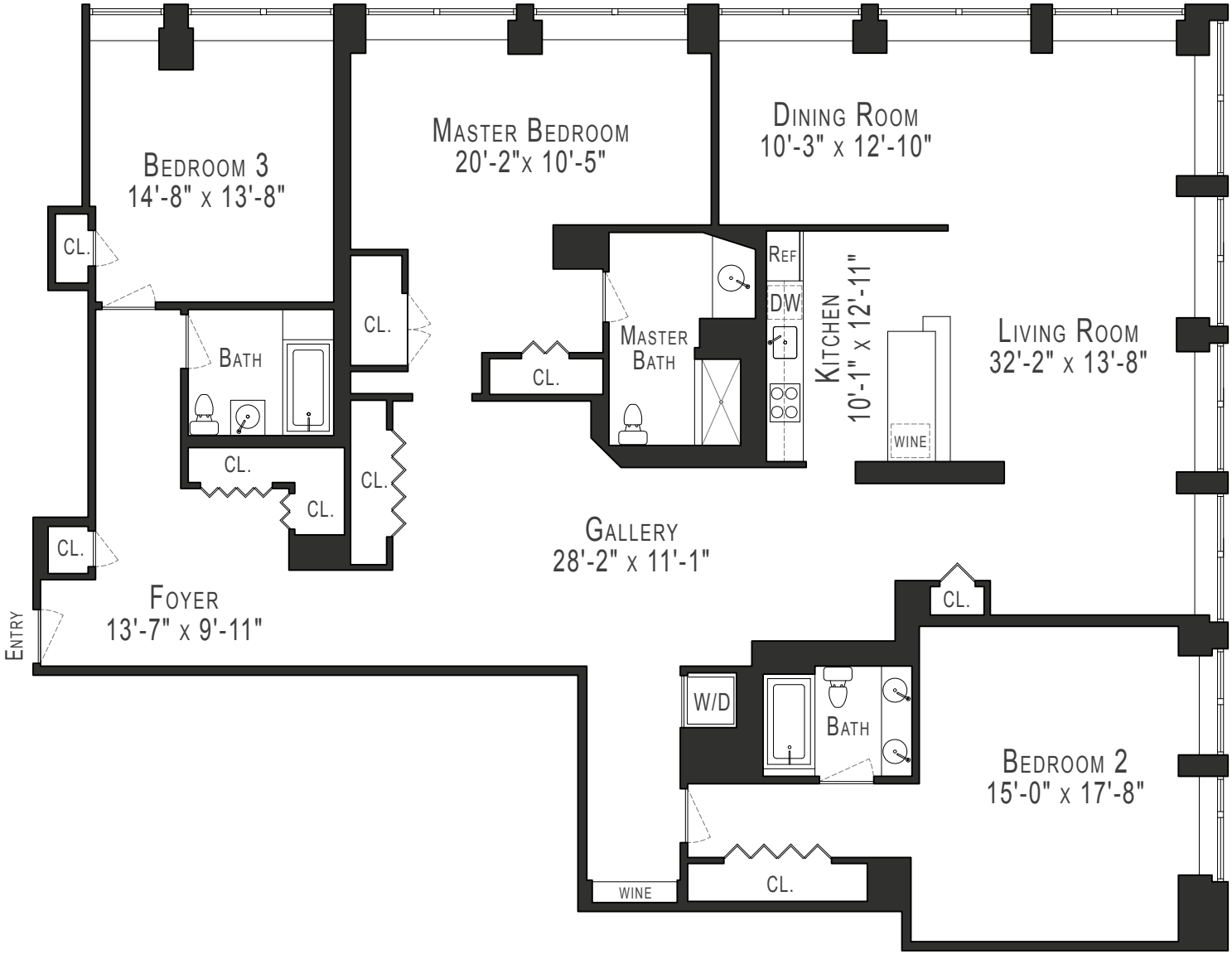

95 Wall Street Residence 320A

creative design by FLRPLANS

TOWN RESIDENTIAL

TOWN Residential, LLC is a licensed real estate broker and proud member of REBNY. Town Residential, LLC is a partnership with Thor Equities LLC. We are pledged to the letter and spirit of U.S. policy for the achievement of equal housing opportunity throughout the Nation. We encourage and support an affirmative advertising and marketing program in which there are no barriers to obtaining housing because of race, color, religion, sex, handicap, familial status, or national origin. The plans herein depict existing conditions for graphic representation purposes only and should be used as such by the prospective purchaser. Town Residential, LLC Cannot assure their accuracy and bears no responsibility for any errors, omissions or misstatements. All dimensions are approximate and should be re-measured by an architect for absolute accuracy Buyer will be responsible for the payment of all transfer taxes.