

SURVEYED FOR: GENE KINSELLA
PROPERTY LOCATED IN THE INC. VILLAGE OF SAGAPONACK
TOWN OF SOUTHAMPTON
SUFFOLK COUNTY, NEW YORK
S.C.T.M. # 908-007-01-8
AREA = 78311 SF = 1.7978 AC.
SCALE: 1"=50'

NOTE: THE EXISTENCE OF RIGHT OF WAYS,
WETLANDS AND/OR EASEMENTS OF RECORD
IF ANY, NOT SHOWN ARE NOT GUARANTEED.

PROPERTY KNOWN AS PARCEL 1 ON
MINOR SUBDIVISION OF PROPERTY OF
LUDWIG C. JACOBSON (1977)

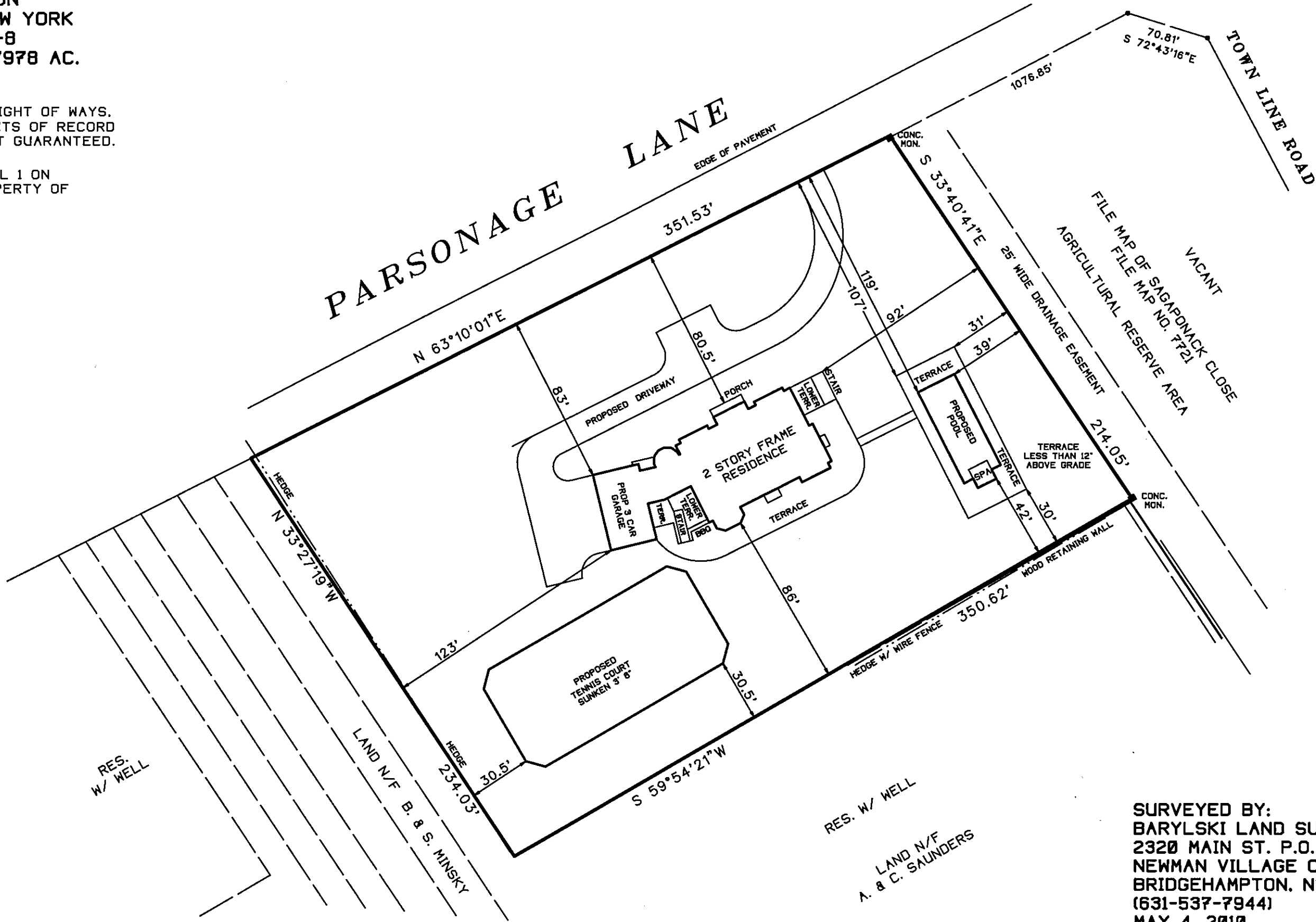

SURVEYED BY:
BARYLSKI LAND SURVEYING
2320 MAIN ST. P.O. BOX 1302
NEWMAN VILLAGE CONDO.
BRIDGEHAMPTON, NEW YORK
(631-537-7944)
MAY 4, 2010
6-16-2010: SITE PLAN
9-28-2010: REVISION
11-3-2010: REVISED PLAN
11-18-2010: ELEVATIONS