

**SURVEY OF LOT # 18
SITUATE
LAUREL
TOWN OF SOUTHDOLD
SUFFOLK COUNTY, NEW YORK**

**SUBDIVISION MAP OF
GOLDEN VIEW ESTATES
FILED AUGUST 30, 1984
AS MAP # 7770**

CERTIFIED TO :

- * KAY LAZIDIS
- * THOMAS ANTHONY SHORT
- * FIDELITY NATIONAL TITLE INSURANCE COMPANY

**SCTM # 1000 - 127 - 9 - 18
AREA = 41,723 sq ft
0.96 acre**

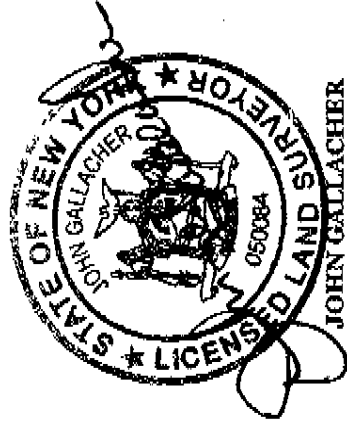
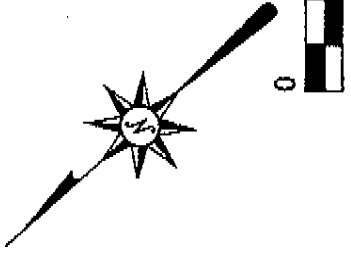

**JOHN GALLACHER
LAND SURVEYOR
59 FLORENCE DRIVE
MANORVILLE, N.Y. 11949
(631) 874 - 0400**

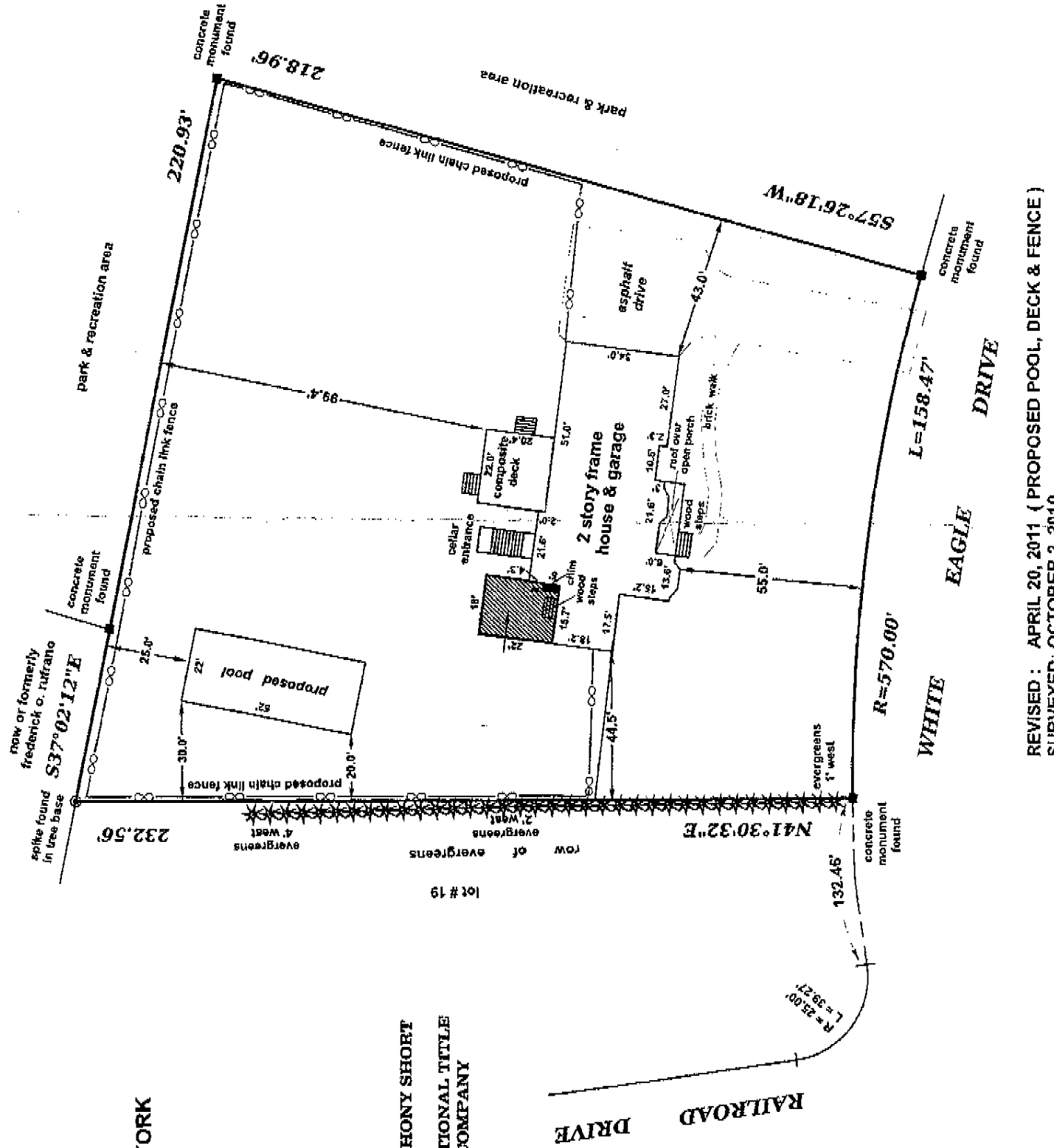

**REVISED : APRIL 20, 2011 (PROPOSED POOL, DECK & FENCE)
SURVEYED : OCTOBER 2, 2010**

NOTED: THIS IS A PRELIMINARY SURVEY AND THE BOUNDARIES SHOWN ARE SUBJECT TO THE SURVEYOR'S FIELD VERIFICATION. THE SURVEYOR HAS CONDUCTED A VISUAL INSPECTION OF THE PROPERTY AND HAS FOUND NO OTHER EVIDENCE OF A PREVIOUS SURVEY. THE SURVEYOR HAS ALSO CONDUCTED A VISUAL INSPECTION OF THE PROPERTY AND HAS FOUND NO OTHER EVIDENCE OF A PREVIOUS SURVEY. THE SURVEYOR HAS ALSO CONDUCTED A VISUAL INSPECTION OF THE PROPERTY AND HAS FOUND NO OTHER EVIDENCE OF A PREVIOUS SURVEY.