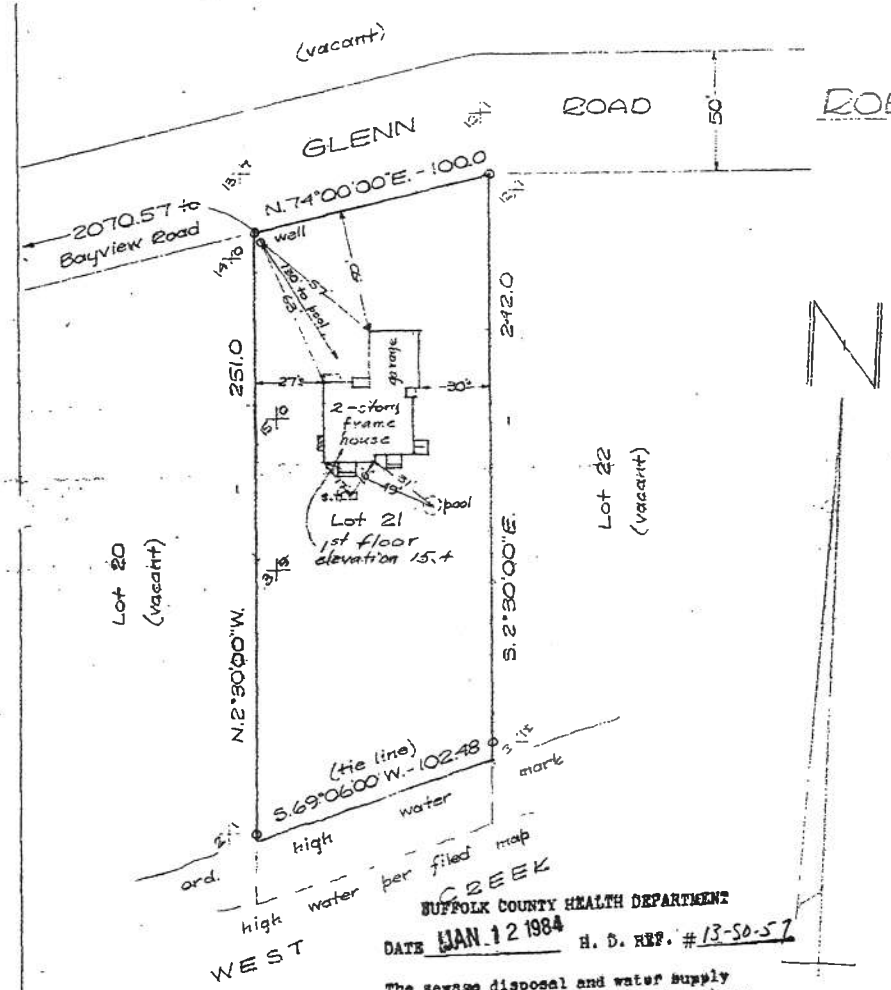

SUFFOLK COUNTY HEALTH DEPARTMENT
DATE JAN. 12 1984 H. D. REF. # 13-50-57

The sewage disposal and water supply facilities for this location have been inspected by this department and found to be satisfactory.

Richard A. Ullo P.E
Chief of General Engineering Services

Elevations refer to mean sea level.

DEPARTMENT OF HEALTH
83 DEC 8 PM 1 04

MAP OF PROPERTY
SURVEYED FOR
ROBERT E. & CAMILLE A. WILSON
AT
SOUTHOLD
SUFFOLK COUNTY, N.Y.

N

Scale: 50'=1"
Area = 23,969 sq.ft.
⊙ = iron pipe

Note: Lot numbers shown refer to "Map of West Creek Estates," filed in the Suffolk Co. Clerk's office as Map No. 3848.

Guaranteed to the Chicago Title Insurance Company

Amended July 18, 1983
Amended November 28, 1983

Surveyed June 12, 1981
RODERICK VAN TUYL, P.C.
R. Van Tuyl
LICENSED LAND SURVEYORS
GREENPORT NEW YORK

SUFFOLK CO. HEALTH DEPT. APPROVAL
H. S. NO. 13-50-57

STATEMENT OF INTENT
THE WATER SUPPLY AND SEWAGE DISPOSAL SYSTEMS FOR THIS RESIDENCE WILL CONFORM TO THE STANDARDS OF THE SUFFOLK CO. DEPT. OF HEALTH SERVICES.
(S) _____
APPLICANT

SUFFOLK COUNTY DEPT. OF HEALTH SERVICES – FOR APPROVAL OF CONSTRUCTION ONLY
DATE: _____
H. S. REF. NO. 13-50-57
APPROVED: _____

SUFFOLK CO. TAX MAP DESIGNATION:

DIST.	SECT.	BLOCK	PCL.
1000	078	2	38

OWNERS ADDRESS:
145 Adam Road
Massapequa, N.Y. 11758
(Tel. 798-1557)

DEED: L. N/A P.

TEST HOLE	STAMP
(not req'd.– see filed map)	UNAUTHORIZED ALTERATION OR ADDITION TO THIS SURVEY IS A VIOLATION OF SECTION 7209 OF THE NEW YORK STATE EDUCATION L.W. COPIES OF THIS SURVEY MAP NOT BEARING [illegible] CONSIDERED TO BE VALID TRUE COPIES. [illegible]
	SEAL

N01780