



POOL MAIN DRAIN TO BE
PIPED ACCORDING TO
NYS RESIDENTIAL CODE
AG106

ISLAND VIEW DRIVE

Lot 48

Lot 49

Lot 50

Lot 52

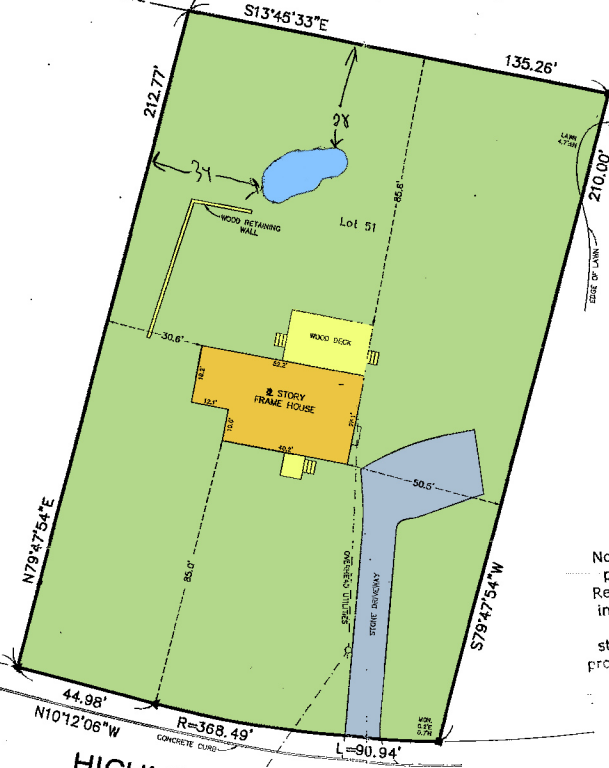

Survey for:
**MICHAEL AMERES &
THERESA AMERES**
Lot 51, "Hillview Acres, Section 1"

At
Noyac
Town of
Southampton
Suffolk County, New York

S.C.T.M.: 0900-024.00-02.00-005.000

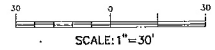

NOTES:

1. AREA = 28,957 S.F.
2. ■ = MONUMENT FOUND, ▲ = STAKE FOUND.
3. SUBDIVISION MAP "HILLVIEW ACRES, SECTION 1" FILED IN THE OFFICE OF THE CLERK OF SUFFOLK COUNTY ON FEB. 19, 1970 AS FILE NO. 5431.

DATE: APR. 13, 2002
JOB NO: 2002-129

CERTIFIED TO:
MICHAEL AMERES & THERESA AMERES
NASSAU EDUCATORS FEDERAL CREDIT UNION

[Handwritten signature]

No oversight, error or omission on the part of the Building Inspector or his Representative shall legalize the erecting, construction, alteration, removal, use or occupancy of a building or structure that does not conform to the provisions of the NY State Fire Prevention and Building Code and Code of the Town of Southampton Zoning Regulations.

DAVID H. FOX N.Y.S.L.S. #50234
FOX LAND SURVEYING
PO BOX 224
SPEONK, N.Y. 11972
(631) 325-2902

UNAUTHORIZED ALTERATION OR ADDITION TO THIS SURVEY IS A VIOLATION OF SECTION 2209 OF THE NEW YORK STATE EVIDENCE LAW. COPIES OF THIS SURVEY MADE BY REPRODUCING THE LAND SURVEYING INSTRUMENT AND/OR THE SURVEY SHALL NOT BE CONSIDERED TO BE A VALID TRUE COPY.

REPRODUCTION OF THIS SURVEY SHALL BE LIMITED TO THE PERSON FOR WHOM THE SURVEY WAS PREPARED AND OR HIS SUCCESSORS. ANY OTHER REPRODUCTION OF THIS SURVEY WITHOUT THE WRITTEN PERMISSION OF THE SURVEYOR IS A VIOLATION OF THE EVIDENCE LAW AND IS PROHIBITED. THE SURVEYOR ASSUMES NO LIABILITY FOR ANY DAMAGE OR INJURY TO ANY PERSON OR PROPERTY CAUSED BY THE USE OF THIS SURVEY.