

GUARANTEES OR CERTIFICATIONS ARE NOT TRANSFERABLE. UNDERGROUND UTILITIES EASEMENTS NOT SHOWN AND UTILITY POLE LOCATIONS ARE NOT GUARANTEED. THE OFFSET DIMENSION SHOWN HEREON FROM THE STRUCTURES TO THE PROPERTY LINES ARE FOR SPECIFIC PURPOSE AND USE, THEREFORE ARE NOT INTENDED TO GUIDE THE ERECTION OF FENCES, RETAINING WALLS, POOLS, PATIOS, PLANTING AREAS, ADDITION TO BUILDINGS AND OTHER CONSTRUCTION. THE EXISTENCE OF RIGHT OF WAYS, WETLANDS AND/OR EASEMENTS OF RECORD, IF ANY, NOT SHOWN ARE NOT GUARANTEED.

UNAUTHORIZED ALTERATION OR ADDITION TO THIS SURVEY IS A VIOLATION OF SECTION 7209 OF THE NEW YORK STATE EDUCATION LAW. COPIES OF THIS SURVEY MAP NOT BEARING THE LAND SURVEYORS SIGNATURE AND RED INK OR EMBOSSED SEAL SHALL NOT BE CONSIDERED A TRUE VALID COPY.

ALL LOCATIONS OF AND DISTANCES TO WELLS AND CESSPOOLS ARE BY LOCATIONS FROM HOMEOWNERS, FIELD OBSERVATIONS AND/OR INFORMATION OBTAINED FROM OTHERS. SINCE MOST ARE NOT VISIBLE THESE LOCATIONS AND DIMENSIONS CANNOT BE CERTIFIED.

SURVEY OF DESCRIBED PROPERTY SITUATED AT NOYACK, TOWN OF SOUTHAMPTON SUFFOLK COUNTY, NEW YORK

S.C.T.M. NO. 900-34-1-14.3
 AREA = 84,459 SQ. FT./1.9 ACRES
 EXIST. LOT COVERAGE = 2,716 SQ. FT./3.2%
 EXIST. LOT CLEARING = 23,845 SQ. FT./28.2%



LITTLE NOYACK PATH
 (DEERFIELD ROAD)
 (VAR. WIDTH)

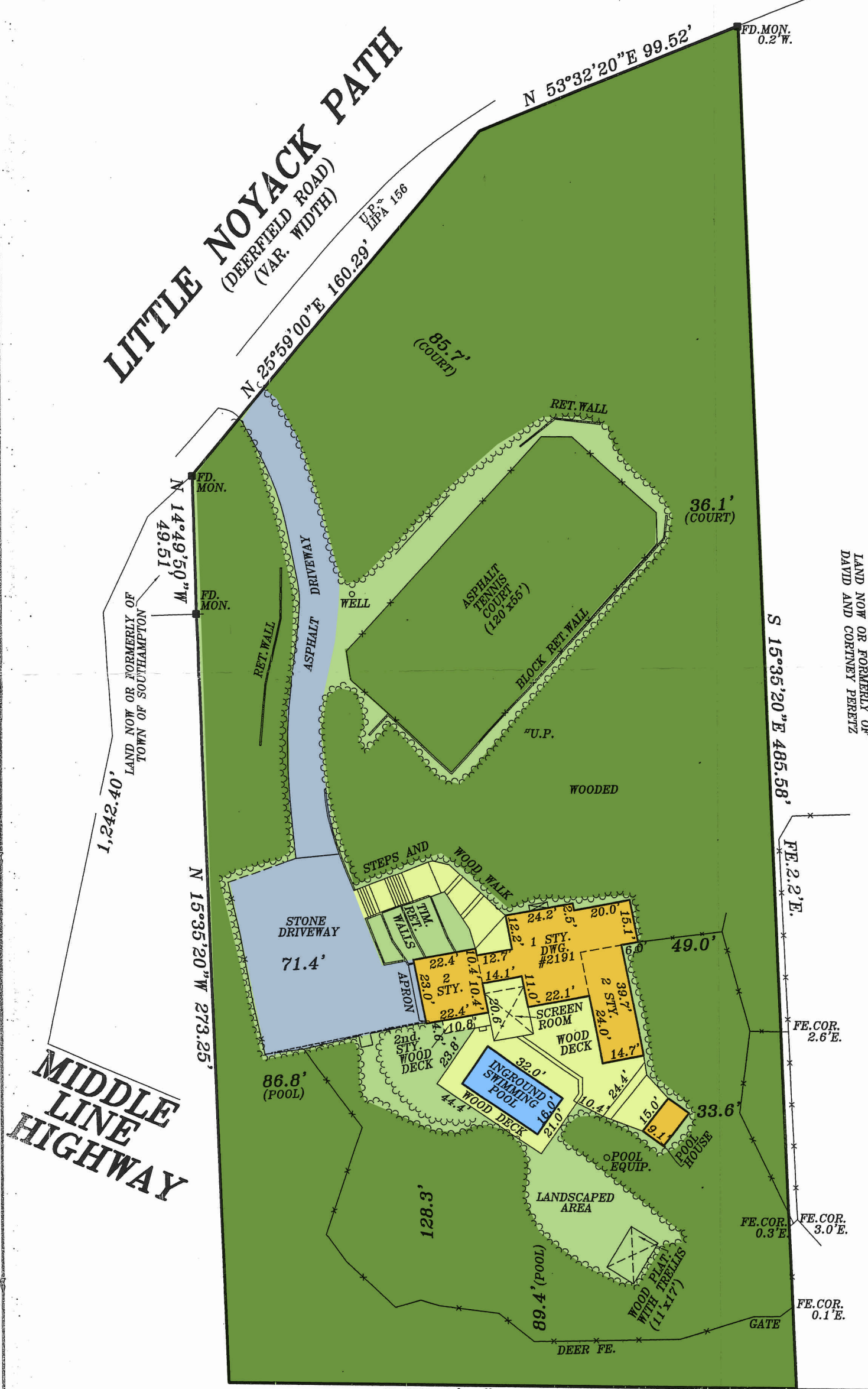

**MIDDLE
LINE
HIGHWAY**

S 76°32'40"W 200.14'

LAND NOW OR FORMERLY OF
MIDDLE LINE HIGHWAY LLC

PAT T. SECCAFICO

PROFESSIONAL LAND SURVEYOR, P.C.
 - SUCCESSOR TO -
 DONALD TASE, L.S.
 RICHARD WILHELM AND ASSOCIATES
 NORTHSTAR SURVEYING, P.C.
 PAUL T. CANALIZO, L.S., ROBERT A. KART, L.S.
 GOOD GROUND SURVEYORS, P.C.

328A Main Street
 Center Moriches, NY 11934
 Phone: (631) 878-0120
 Fax: (631) 878-7190

Hampton Atrium Unit D-4
 186 W. Montauk Highway
 Hampton Bays, NY 11946
 Phone: (631) 728-5330
 Fax: (631) 728-6707

N.Y.S. LIC. NO. 049287
 COPYRIGHT - 2014 PAT T. SECCAFICO P.L.S., P.C.

FILE NO. T60785 SCALE: 1" = 40' DATE: 07/11/2014