

Sally B.W. Teitler
P.O. 105 East Hampton, N.Y.

Map Of Lot-27
Fox Hollow Estates

Filed: Sept 17, 1968 Map 5173

Situate
Town of East Hampton
Suffolk County, N.Y.

Scale: 1"=40'

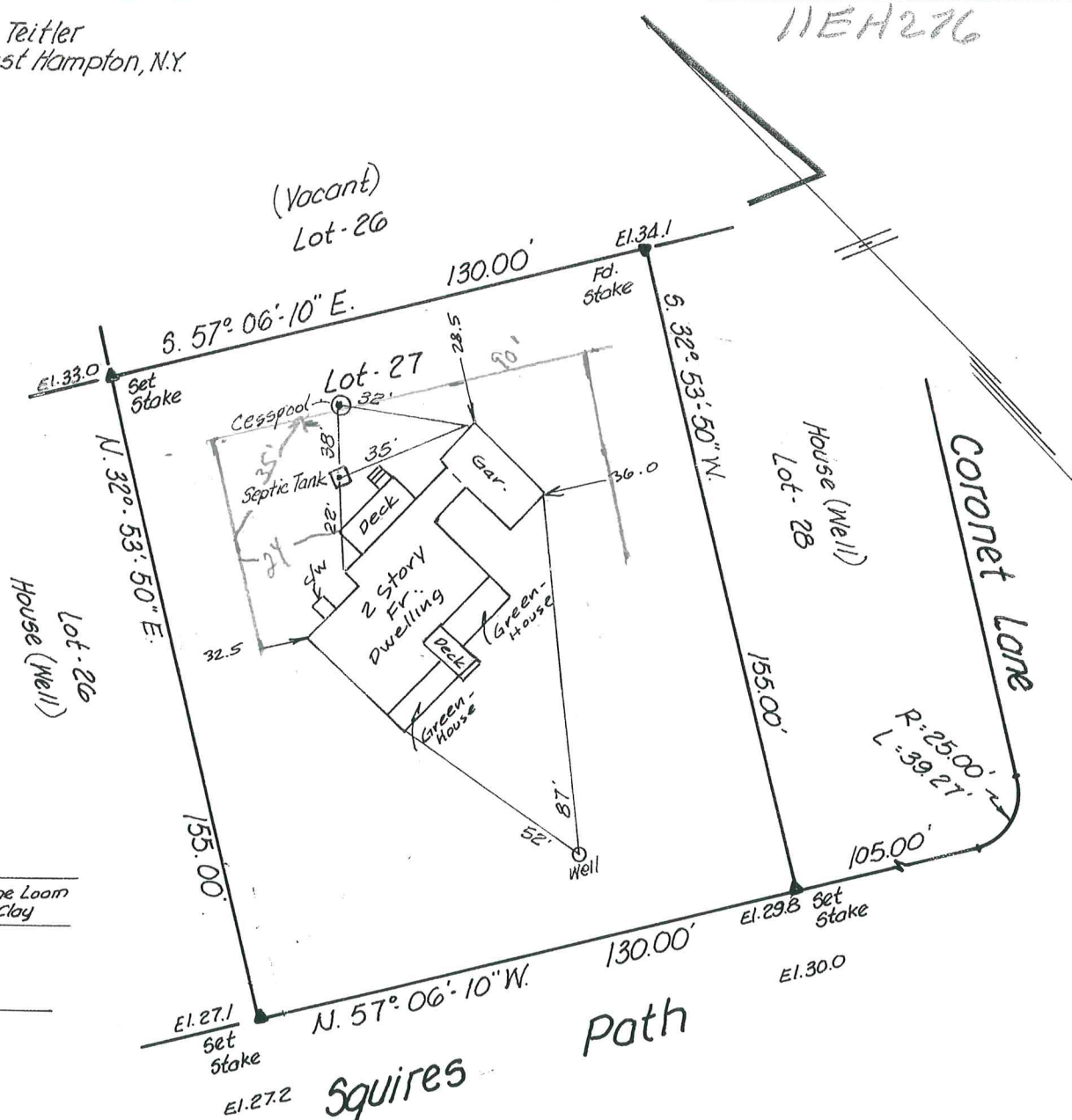

Test Hole No 1
From Filed Map.
Gr. El. 0.0.

0.0' - 3.0'	Sand Some Loam Trace of Clay
3.0' - 7.0'	Sand.
	Ground Water.

Note:
The existence of right of ways and/or easements of record if any not shown are not guaranteed.

Guaranteed to:
Sally B.W. Teitler
Sag Harbor Savings Bank
The Title Guarantee Co.

UNAUTHORIZED ALTERATION OR ADDITION TO THIS SURVEY IS A VIOLATION OF SECTION 7209 OF THE NEW YORK STATE EDUCATION LAW.

COPIES OF THIS SURVEY MAP NOT BEARING THE LAND SURVEYOR'S INKED SEAL OR EMBOSSED SEAL SHALL NOT BE CONSIDERED TO BE A VALID TRUE COPY.

GUARANTEES INDICATED HEREON SHALL RUN ONLY TO THE PERSON FOR WHOM THE SURVEY IS PREPARED, AND ON HIS BEHALF TO THE TITLE COMPANY, GOVERNMENTAL AGENCY AND LENDING INSTITUTION LISTED HEREON, AND TO THE ASSIGNEES OF THE LENDING INSTITUTION. GUARANTEES ARE NOT TRANSFERABLE TO ADDITIONAL INSTITUTIONS OR SUBSEQUENT OWNERS.

GEORGE H. WALBRIDGE CO.
BY: *[Signature]*

Revised: Feb. 6, 1982 (Final)
Revised: Sept. 1, 1981 - stkd. Hse.
Surveyed: Aug 2, 1977

George H. Walbridge Co.
Land Surveyors and Land Planners
East Hampton, N.Y.