

Area: 40,155 S.F. or 0.922 Acres

NOTE:
The location of cesspools, wells and other underground installations, if any, are shown in accordance with sources believed to be accurate; however, this office does not assume responsibility for their accuracy.

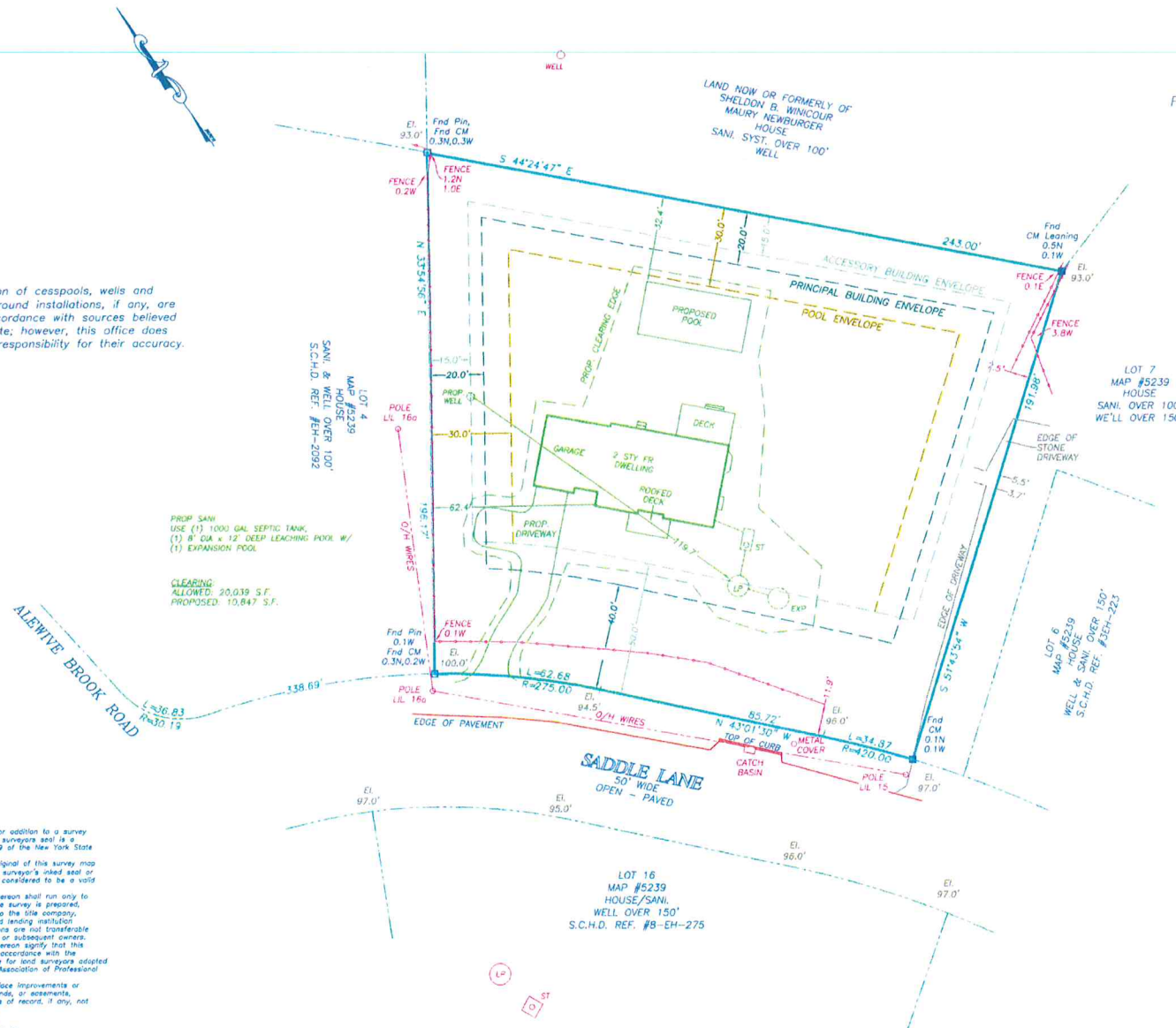

NOTE:

- (1) Unauthorized alteration or addition to a survey map bearing a licensed surveyor seal is a violation of Section 7209 of the New York State Education Law.
- (2) Only copies from the original of this survey map may be original copies. Original copies that are photocopied or embossed shall be considered to be a valid copy.
- (3) Certifications indicated hereon shall run only to the person for whom the survey is prepared, and to his/her behalf to the title company. Environmental, geological and land use investigations listed hereon. Certifications are not transferable to other parties. The person for whom the survey was prepared is responsible for the accuracy of the data. Certifications indicated hereon signify that the survey was prepared in accordance with the standards of good practice and the standards adopted by the New York State Association of Professional Land Surveyors.
- (4) The existence of subsurface improvements or encroachments, or wetlands, or assessments, easements, restrictions of record, if any, not shown are not certified.

S.C.T.M. 0300-073-04-9

chk'd tcm - 12/10/13

Revised: Dec. 9, 2013 - New Proposed House
Revised: Oct. 31, 2013 - New Proposed
Revised: May 6, 2008 - Adj. Info, Add'l Certs
Revised: March 14, 2008 - S.C.H.D.
Surveyed: March 13, 2008

GEORGE WALBRIDGE SURVEYORS, P.C.
Land Surveyors & Land Planners
300 Pantigo Place - Suite 116
East Hampton, Long Island, N.Y. 11937
Phone: (631) 324-0412 Fax: (631) 324-9849
E-mail: ehsurveyor@aol.com

DC6688