

PROPERTY LOCATED AT HAYGROUND
 TOWN OF SOUTHAMPTON
 SUFFOLK COUNTY, NEW YORK
 S.C.T.M. # 900-102-03-6
 AREA = 40,002 SF. = 0.9202 ACRES
 SCALE: 1"=50'

NOTE: THE EXISTENCE OF RIGHT OF WAYS,
 WETLANDS AND/OR EASEMENTS OF RECORD
 IF ANY. NOT SHOWN ARE NOT GUARANTEED.

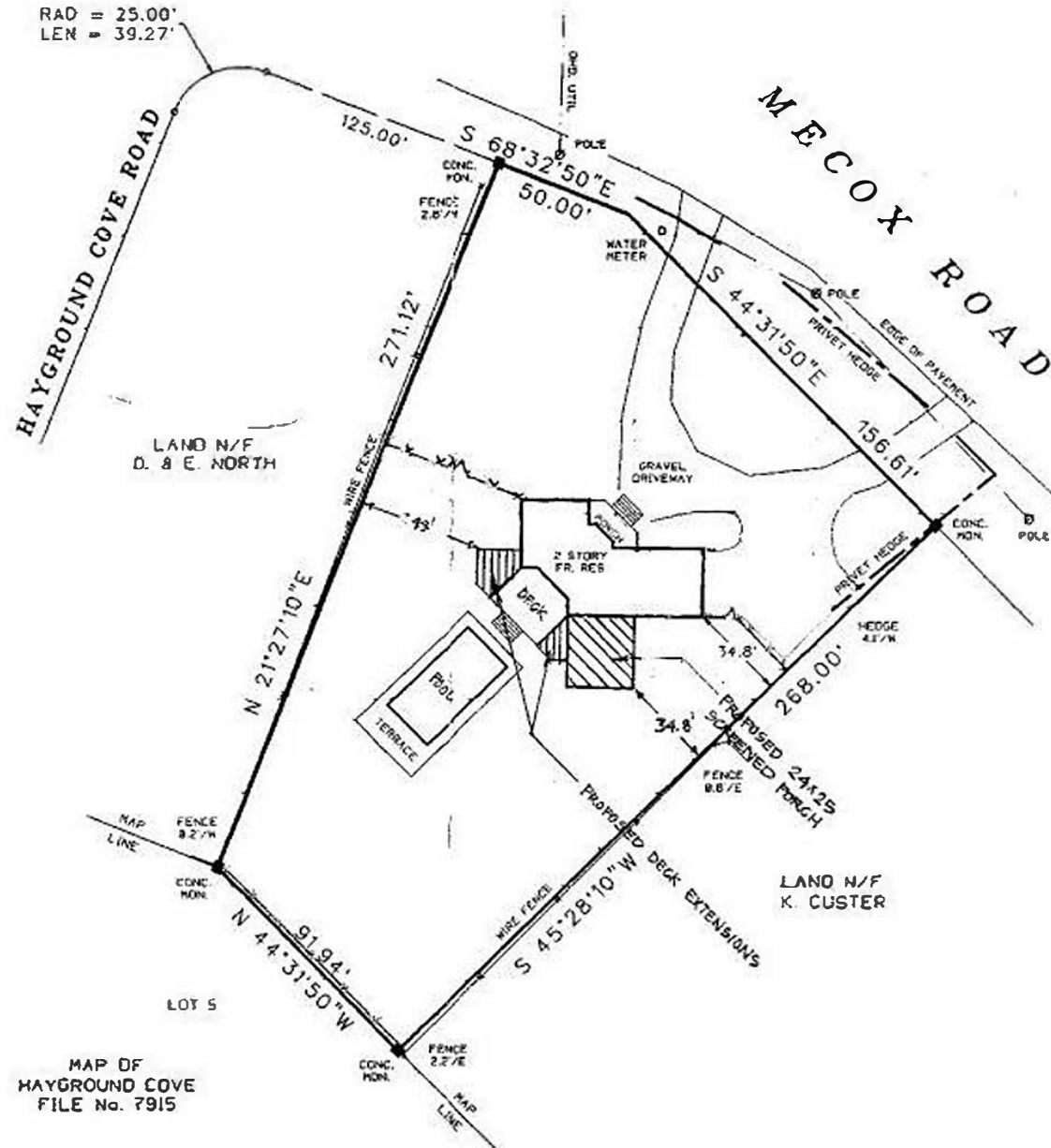

MAP OF
 HAYGROUND COVE
 FILE No. 7915

SURVEYED BY:
 BARYLSKI LAND SURVEYING
 2920 MAIN ST. P.O. BOX 1982
 NEWMAN VILLAGE CONDO.
 BRIDGEHAMPTON, NEW YORK

7-12-2001: ADD PROPOSED ADDITIONS
 7-20-2001: ADD NEW POOL & TERRACE