

UNADJUSTED ALLOCATION OR ADDITION TO A SQUARE MAP BEARING A LICENSED LAND SURVEYOR'S SEAL AS A VIOLATION OF SECTION 2209, SUBDIVISION 2, OF THE NEW YORK STATE PRACTICE LAW.

ONLY COPIES FROM THE ORIGINAL OF THIS MAP MARKED WITH AN ORIGINAL OF THE LAND SURVEYOR'S EMBOSSED SEAL OR THE SEAL SHALL BE CONSIDERED TO BE VALID FOR THE PURPOSES OF APPROXIMATE DIMENSIONS. DIMENSIONS OF THE LOTS AND DESIGN AND/OR SITE PLANS, THE PROPOSED LAYOUTS AND RESURVEILLING ARE SUBJECT TO THE SURVEYOR'S CHECKING THE WORK DONE BY THE PROFESSIONAL WITH DRAWING OR OTHER RECORDATIONS.

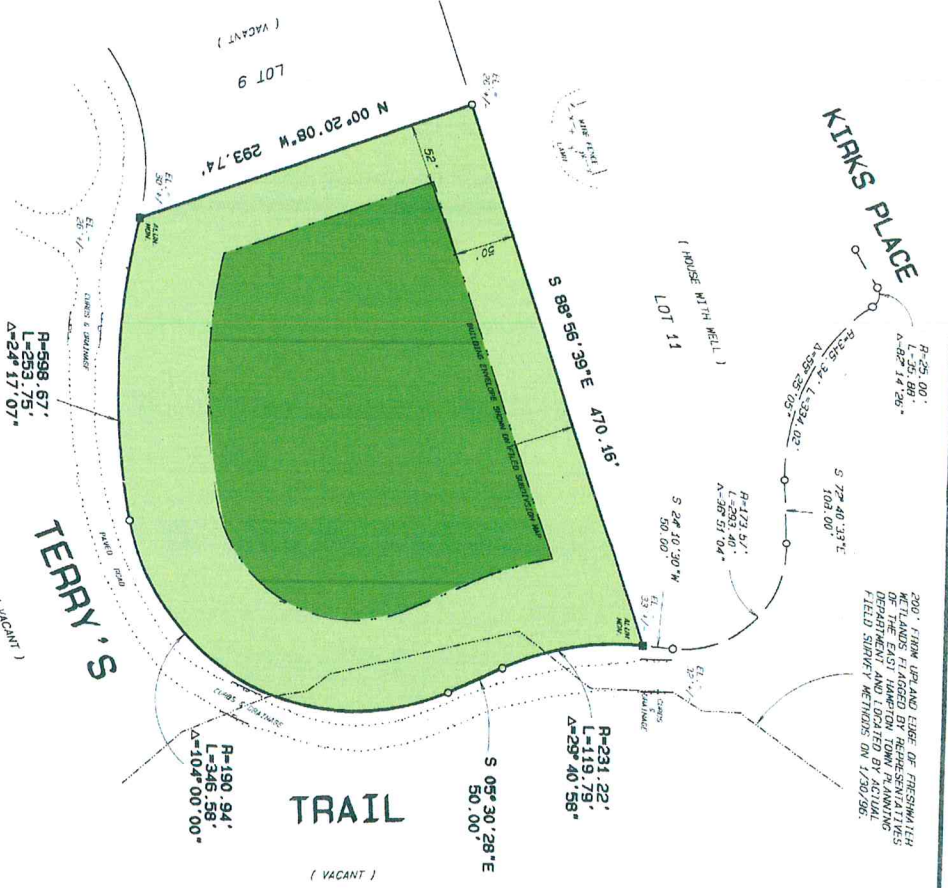

NOTE: ELEVATIONS SHOWN HEREON WERE DERIVED BY THE SURVEYOR FROM THE PRELIMINARY MAP OF THIS SUBDIVISION. THE ELEVATIONS ARE SHOWN FOR PURPOSES OF CONFORMANCE WITH THE REQUIREMENTS OF THE SUFFOLK COUNTY DEPARTMENT OF HEALTH SERVICES, AND SHOULD NOT BE USED FOR ANY OTHER PURPOSE.

JOHN J. RAYNOR, P.E. & L.S., P.C.
 SURVEYORS CIVIL ENGINEERS
 DEERFIELD GREEN WATER MILL, N.Y. 11976
 P.O. BOX 720 (516) 728-7600
 SITE PLANNERS

JOHN J. RAYNOR
 LAND SURVEYOR NO. 4931B

© 1986 JOHN J. RAYNOR, P.E. & L.S., P.C.
 ALL RIGHTS RESERVED

**MAP OF
 LOT 10
 SUBDIVISION MAP OF
 THE GRACE ESTATE
 NORTHWEST
 TOWN OF EAST HAMPTON
 SUFFOLK COUNTY, N.Y.**

FILE NO. R042 FILED: JANUARY 2, 1986
 SITUATE
 SCALE: 1" = 100'
 AREA = 156,390 S.F.
 TAX MAP NO.: 0300-00-054-00-03-00-010.000