

DISTRICT	0904
SECTION	003.00
BLOCK	01.00
PARCEL	048.003

M.T.A. (L.I.R.R.)

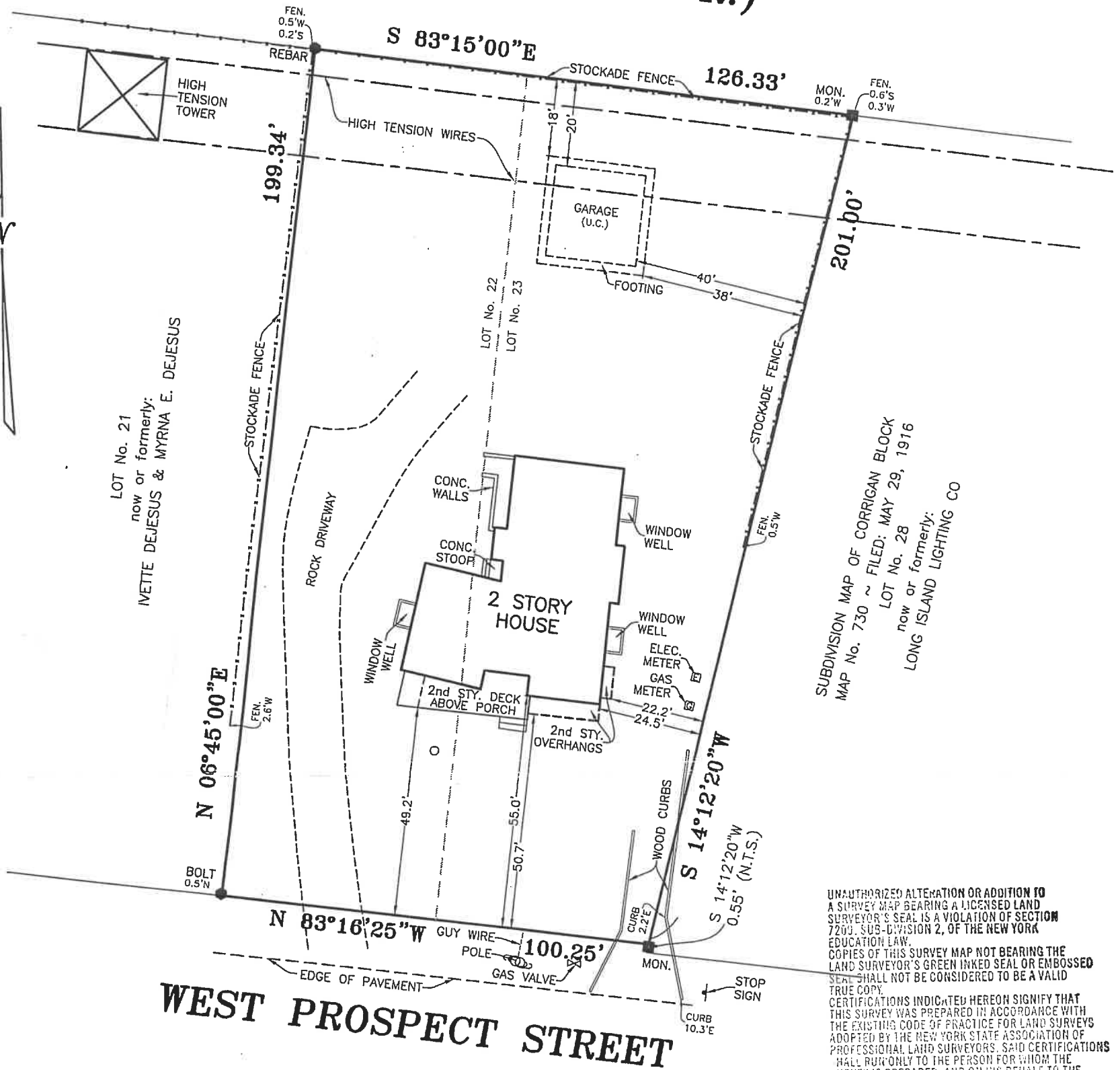

LOT No. 21
now or formerly:
IVETTE DEJESUS & MYRNA E. DEJESUS

SUBDIVISION MAP OF CORRIGAN BLOCK
MAP No. 730 ~ FILED: MAY 29, 1916
LOT No. 28
now or formerly:
LONG ISLAND LIGHTING CO

UNAUTHORIZED ALTERATION OR ADDITION TO
A SURVEY MAP BEARING A LICENSED LAND
SURVEYOR'S SEAL IS A VIOLATION OF SECTION
7209, SUB-DIVISION 2, OF THE NEW YORK
EDUCATION LAW.
COPIES OF THIS SURVEY MAP NOT BEARING THE
LAND SURVEYOR'S GREEN INKED SEAL OR EMBOSSED
SEAL SHALL NOT BE CONSIDERED TO BE A VALID
TRUE COPY.
CERTIFICATIONS INDICATED HEREON SIGNIFY THAT
THIS SURVEY WAS PREPARED IN ACCORDANCE WITH
THE EXISTING CODE OF PRACTICE FOR LAND SURVEYS
ADOPTED BY THE NEW YORK STATE ASSOCIATION OF
PROFESSIONAL LAND SURVEYORS. SAID CERTIFICATIONS
SHALL RUN ONLY TO THE PERSON FOR WHOM THE
SURVEY IS PREPARED, AND ON HIS BEHALF TO THE
TITLE COMPANY, GOVERNMENTAL AGENCY AND LENDING
INSTITUTION LISTED HEREON, AND TO THE ASSIGNEE'S
OF THE LENDING INSTITUTION. CERTIFICATIONS ARE NOT
TRANSFERABLE TO ADDITIONAL INSTITUTIONS OR
INDIVIDUALS.

WEST PROSPECT STREET

SOUTHAMPTON VILLAGE
RECEIVED
MAY 24 2019
BUILDING DEPARTMENT



MAP OF LOTS 22 & 23
BLOCK "G"
SUBDIVISION MAP OF
CAMERON & SCHWENK MAP
MAP No. 727 ~ FILED: FEB. 19, 1917
FOR
BARBARA MARGARITIS
SITUATE
INC. VILLAGE OF SOUTHAMPTON
TOWN OF SOUTHAMPTON
SUFFOLK COUNTY, NEW YORK

REVISED: FEBRUARY 28, 2018 (FINAL ON HOUSE ONLY)
SURVEYED: DECEMBER 15, 2016

ROBERT A. SMITH, L.S. 49239
S. H. W. and S., LAND SURVEYORS, P.C.
SQUIRES, HOLDEN, WEISENBACHER & SMITH
LAND SURVEYING ~ LAND PLANNING ~ ENGINEERING
SOUTHAMPTON ~ NEW YORK

AREA = 22,581 S.F. (0.518 ACRE)
SCALE: 1" = 30'