

SUFFOLK COUNTY DEPARTMENT OF HEALTH SERVICES
APPROVAL OF CONSTRUCTED WELLS FOR
A SINGLE FAMILY RESIDENCE

DATE: 07/20/06 W.P. No: 06-011 11-24-0002

The holder of this permit is responsible for the location, construction, and maintenance of the well(s) shown on this permit. The Department will not be responsible for the construction or maintenance of the well(s).

JM 12
 J. M. JOHNSON, P.E., C.E.P.
 State of New York State Engineer

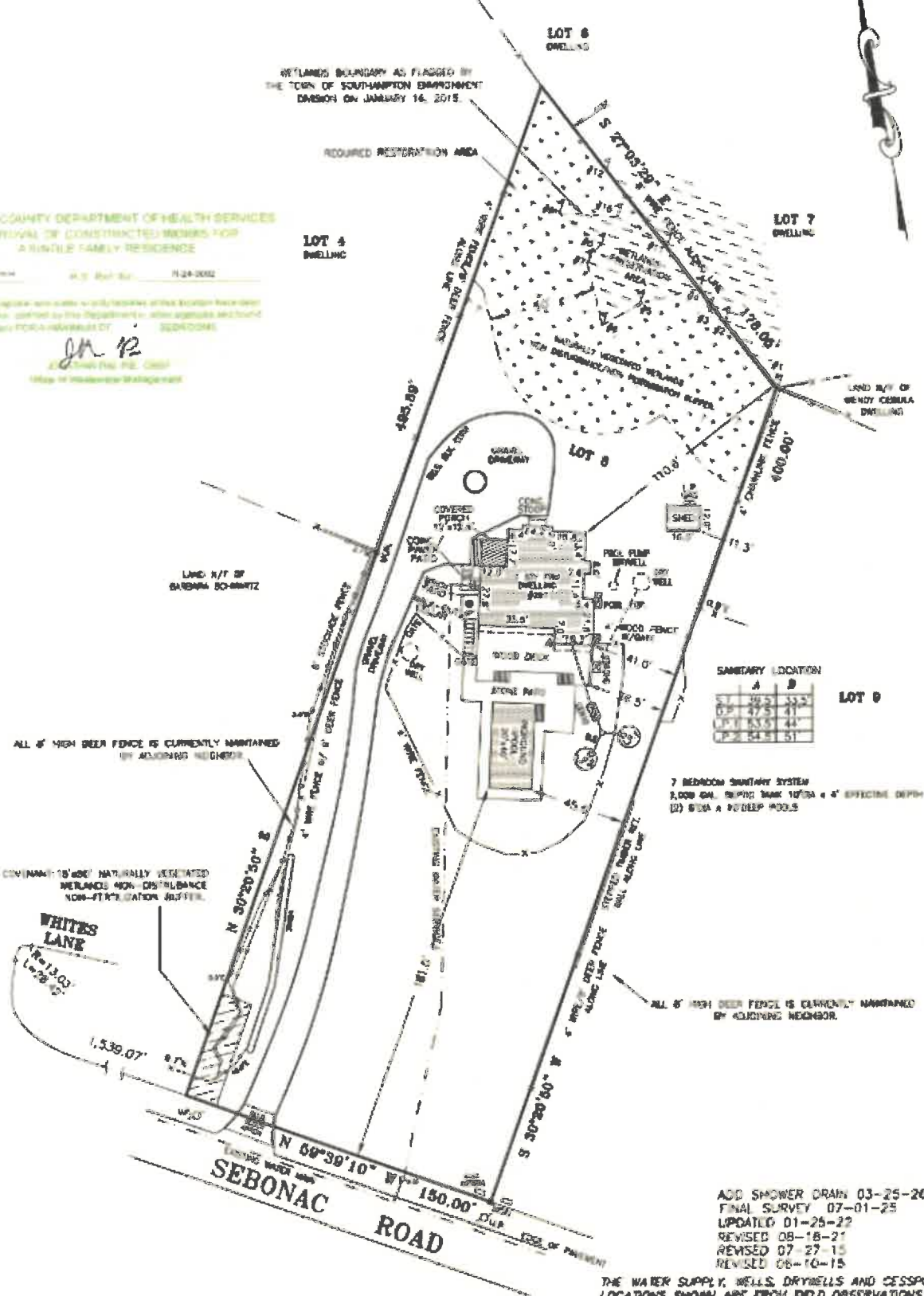

SANITARY LOCATION

	A	B
S.1	35.5	33.2
S.2	47.5	41
S.3	55.5	44
S.4	54.5	51

7 BEDROOM SANITARY SYSTEM
 1,000 GAL. RISING MAIN 10\"/>

ADD SHOWER DRAIN 03-25-26
 FINAL SURVEY 07-01-25
 UPDATED 01-25-27
 REVISED 08-18-21
 REVISED 07-27-15
 REVISED 08-10-15

THE WATER SUPPLY WELLS, DRYWELLS AND CESSPOOL LOCATIONS SHOWN ARE FROM FIELD OBSERVATIONS AND OF DATA OBTAINED FROM OTHERS.
 ELEVATION DATA

AREA: 67,193.3 S.F. OR 1.54 ACRES

UNAUTHORIZED ALTERATION OR ADDITION TO THIS SURVEY IS A VIOLATION OF SECTION 7205 OF THE NEW YORK STATE EDUCATION LAW. COPIES OF THIS SURVEY MAP NOT BEARING THE LAND SURVEYOR'S EMBOSSED SEAL SHALL NOT BE CONSIDERED TO BE A VALID TRUE COPY. GUARANTEES INDICATED HEREON SHALL RUN ONLY TO THE PERSON FOR WHOM THE SURVEY IS PREPARED AND ON HIS BEHALF TO THE TITLE COMPANY, GOVERNMENTAL AGENCY AND LENDING INSTITUTION LISTED HEREON, AND TO THE ASSIGNEES OF THE LENDING INSTITUTION. GUARANTEES ARE NOT TRANSFERABLE.
 THE OFFSETS OR DIMENSIONS SHOWN HEREON FROM THE PROPERTY LINES TO THE STRUCTURES ARE FOR A SPECIFIC PURPOSE AND USE THEREFORE THEY ARE NOT INTENDED TO MONUMENT THE PROPERTY LINES OR TO GUIDE THE ERECTION OF FENCES, ADDITIONAL STRUCTURES OR AND OTHER IMPROVEMENTS. EASEMENTS AND/OR SUBSURFACE STRUCTURES RECORDED OR UNRECORDED ARE NOT GUARANTEED UNLESS PHYSICALLY EVIDENT ON THE PREMISES AT THE TIME OF SURVEY.

SURVEY OF: LOT 8
 MAP OF: A C CAROEBTER INC
 FILED: OCTOBER 3, 1980 AS #6934
 SITUATED AT: TUCKAHOE
 TOWN OF: SOUTHAMPTON
 SUFFOLK COUNTY, NEW YORK



CERTIFIED TO: NOEMI GOUREAU;

KENNETH M. WOYCHUK LAND SURVEY
 Professional Land Surveying and Mapping
 P.O. Box 153 Amherst, New York 14204