

**SURVEY OF LOTS 61 & 62
 MAP OF SECTION TWO, PROPERTY OF M.S. HAND
 FILED MAY 12, 1939 MAP No. 1280**

**SITUATE: CATCHOGUE
 TOWN: SOUTHOLD
 SUFFOLK COUNTY, NY**

SURVEYED 12-14-2006
 SUFFOLK COUNTY TAX #
 1000 - 137 - 1 - 24

CERTIFIED TO:

**LAURA BENSON
 CELESTE LIGHT
 WELLS FARGO BANK, N.A.
 FIDELITY NATIONAL TITLE INSURANCE
 COMPANY OF NEW YORK**

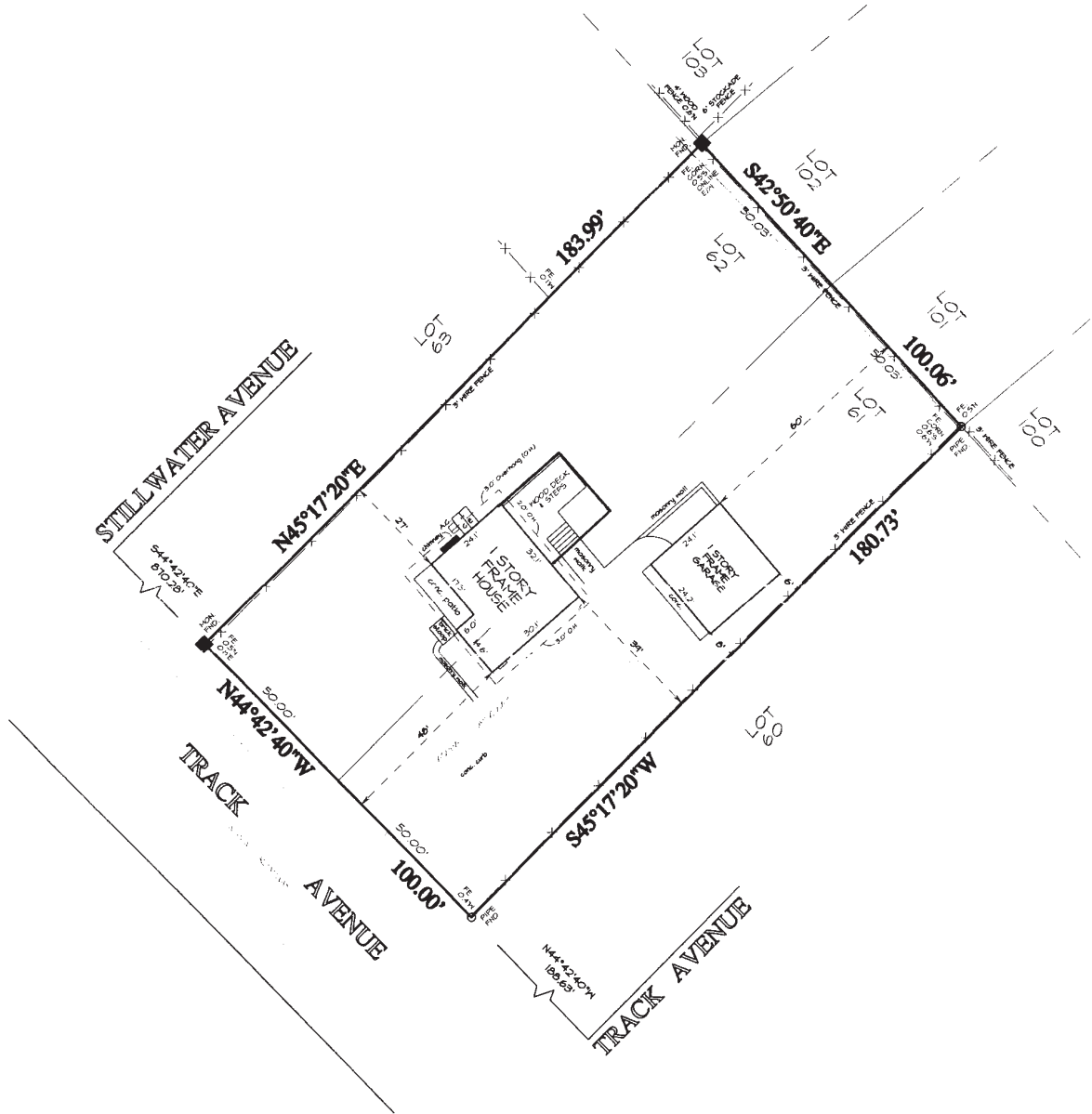

NOTES:

- MONUMENT FOUND
- PIPE FOUND

AREA = 10,237 Sq. Ft. OR 0.42 Acres



Unauthorized alteration or addition to a survey map bearing a licensed land surveyor's seal is a violation of section 1309, sub-section 2, of the New York State Education Law.

Only copies from the original of this survey remain valid on original of the land surveyor's stamped seal shall be considered to be valid for copies.

Verifications indicated herein apply that this survey was prepared in accordance with the existing Code of Practice for Land Surveying adopted by the New York State Association of Professional Land Surveyors. Such verifications shall not only be the portion for whom the survey is prepared, and on the behalf of the state, county, government, but agency and lending institution listed herein, and to the oversight of the lending institution. Certifications are not transferable to additional institutions.

J. Ehlers

JOHN C. EHLERS LAND SURVEYOR
 6 EAST MAIN STREET
 RIVERHEAD, N.Y. 11901
 369-8288 Fax 369-8287 REF:\Compaqserver\pros\06\06-269.pro
 N.Y.S. LIC. NO. 50202