

STREET ADDRESS: 910 NEW SUFFOLK AVENUE

NEW SUFFOLK AVENUE

N 88°29'00" E 60.00'

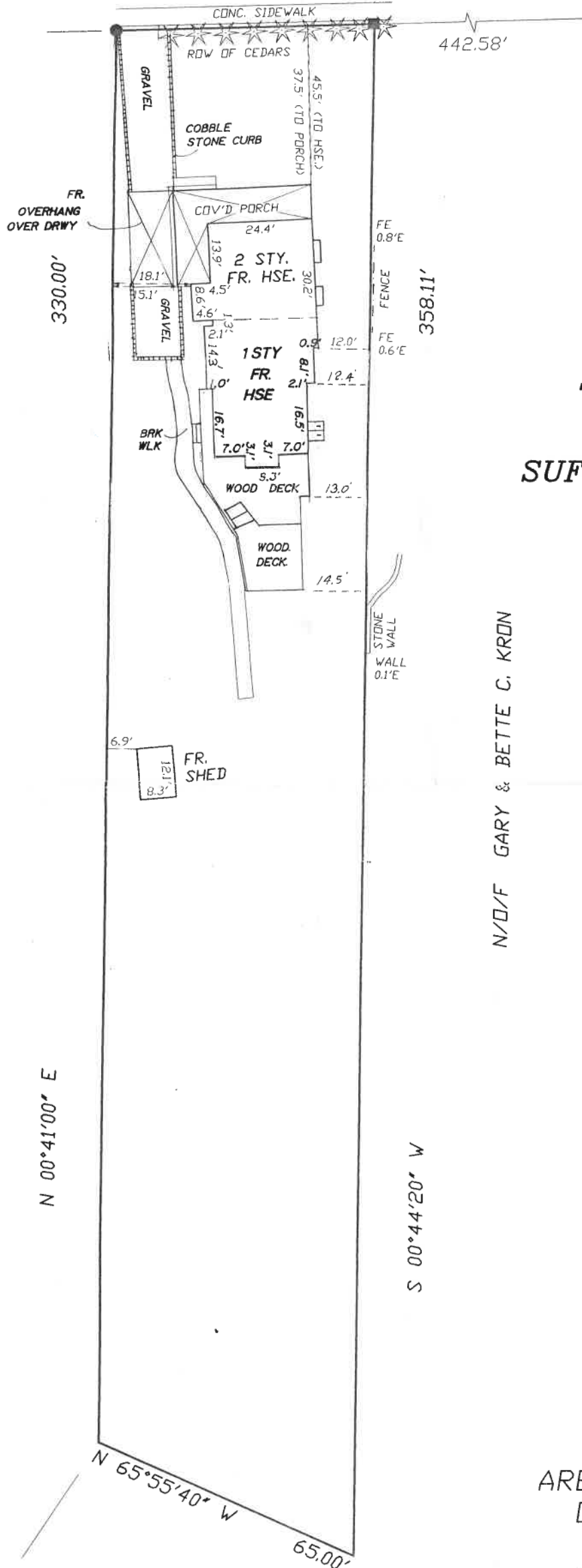

OLEJULE LANE

N/O/F CHRISTOPHER BIEMILLER & BEVERLY VLCEK

N/O/F GARY & BETTE C. KRON

SURVEY OF PROPERTY AT MATTITUCK TOWN OF SOUTHOLD SUFFOLK COUNTY, NEW YORK

1000-114-12-08

SCALE: 1"=30'

JAN. 29, 2002

FEB. 1, 2002 (prop. addition)

OCT. 3, 2006 (FINAL)

N 00°41'00" E

S 00°44'20" W

N 65°55'40" W 65.00'

AREA=20,579 S.F.
OR 0.4724 ACRES

■=MONUMENT
●=SPIKE

ANY ALTERATION OR ADDITION TO THIS SURVEY IS A VIOLATION OF SECTION 7209 OF THE NEW YORK STATE EDUCATION LAW, EXCEPT AS PER SECTION 7209-SUBDIVISION 2. ALL CERTIFICATIONS HEREON ARE VALID FOR THIS MAP AND COPIES THEREOF ONLY IF SAID MAP OR COPIES BEAR THE IMPRESSED SEAL OF THE SURVEYOR WHOSE SIGNATURE APPEARS HEREON.

John Metzger
 JOHN T. METZGER
 N.Y.S. LICENSE NO. 49618
 PECONIC SURVEYORS, P.C.
 (631) 765 - 5020 FAX (631) 765-1797
 P. O. BOX 909
 1230 TRAVELER STREET
 SOUTHOLD, N.Y. 11971



02-103