

GUARANTEES OR CERTIFICATIONS ARE NOT TRANSFERABLE. UNDERGROUND UTILITIES EASEMENTS NOT SHOWN AND UTILITY POLE LOCATIONS ARE NOT GUARANTEED. THE OFFSET DIMENSION SHOWN HEREON FROM THE STRUCTURES TO THE PROPERTY LINES ARE FOR SPECIFIC PURPOSE AND USE, THEREFORE ARE NOT INTENDED TO GUIDE THE ERECTION OF FENCES, RETAINING WALLS, POOLS, PATIOS, PLANTING AREAS ADDITION TO BUILDINGS, AND OTHER CONSTRUCTION. THE EXISTENCE OF RIGHT OF WAYS, WETLANDS, AND/OR EASEMENTS OF RECORD, IF ANY, NOT SHOWN ARE NOT GUARANTEED. UNAUTHORIZED ALTERATION OR ADDITION TO THIS SURVEY IS A VIOLATION OF SECTION 7209 OF THE NEW YORK STATE EDUCATION LAW. COPIES OF THIS SURVEY MAP NOT BEARING THE LAND SURVEYOR'S SIGNATURE AND RED INK OR EMBOSSED SEAL SHALL NOT BE CONSIDERED A TRUE VALID COPY. ALL LOCATIONS OF AND DISTANCES TO WELLS AND CESSPOOLS ARE BY LOCATIONS FROM HOMEOWNERS, FIELD OBSERVATIONS AND/OR INFORMATION OBTAINED FROM OTHERS. SINCE MOST ARE NOT VISIBLE THESE LOCATIONS AND DIMENSIONS CANNOT BE CERTIFIED.

SURVEY OF  
**LOTS 1 THROUGH 5 INCLUSIVE**  
 MAP OF  
**BLOCK M- AMENDED MAP A**  
**NORTH SEA PARK**  
 SITUATE AT  
 NORTH SEA  
 TOWN OF SOUTHAMPTON  
 SUFFOLK COUNTY, NEW YORK  
 S.C.T.M. 900 - 76 - 3 - 1.1

REVISED MAP A, SUBDIVISION NORTH SEA PARK, FILED APRIL 11, 1927, AS MAP NO. 109

PROPERTY ALSO KNOWN AS PARCEL NO. 1, MAP OF MINOR SUBDIVISION FOR RUSSELL & CHRISTIAN CHRISTOFFERSON.

LOT AREA: 10,315.6 SQ. FT. = 0.24 ACRES

LOT COVERAGE: (HOUSE, DECK, SHED) 1,219.2 SQ. FT. = 11.8%

FILE # - 1142

SCALE: 1" = 30'

DATE: APRIL 27, 2016

**COLONIAL SURVEYING, PC**  
**JOSEPH SECCAFICO, PLS**

N.Y.S. LIC. NO. 050906

149 HAMPTON ROAD

SOUTHAMPTON, NY 11968

PH 631-283-5500 FAX 631-283-3228

COPYRIGHT - 2016 COLONIAL SURVEYING, PC

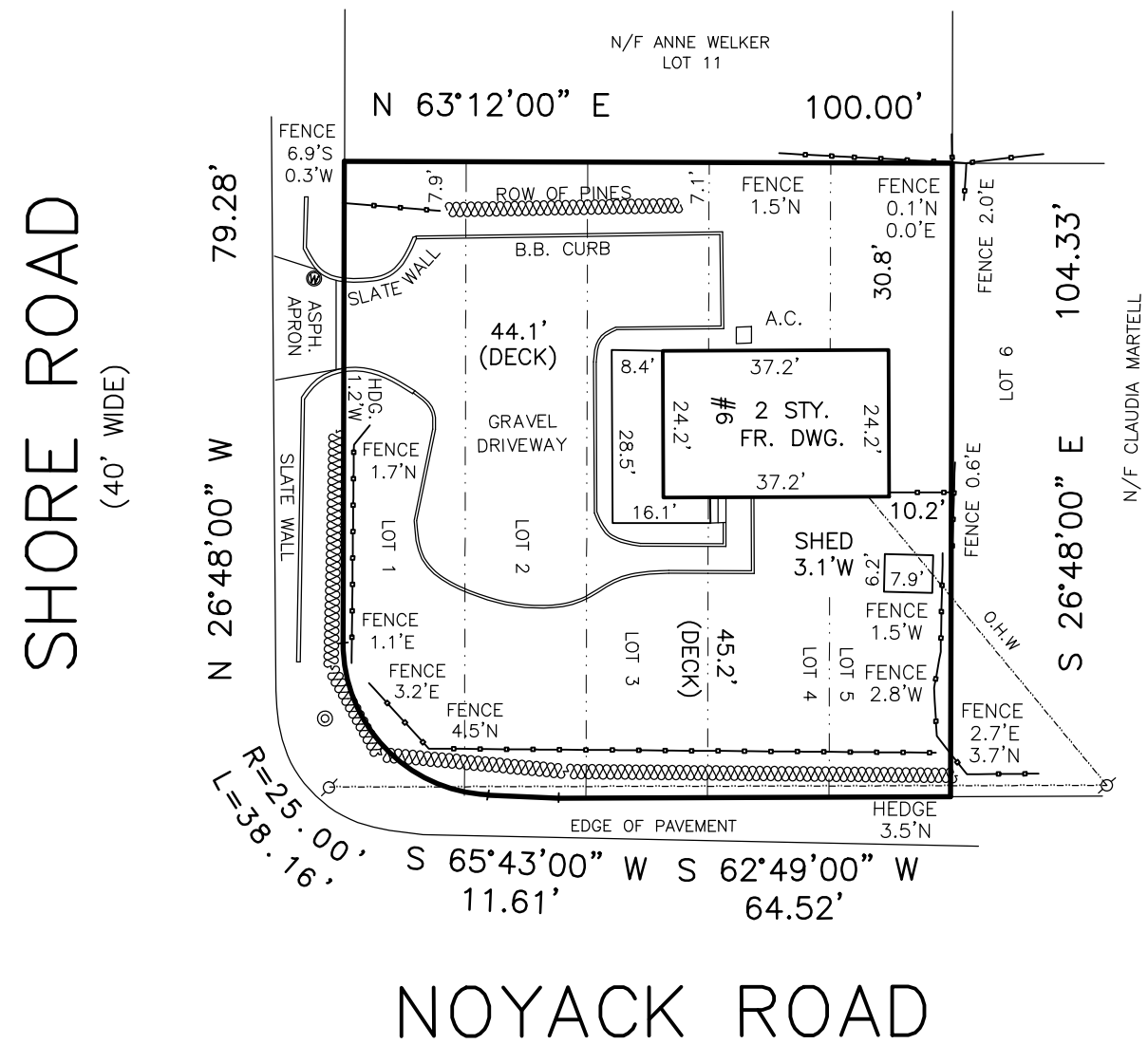
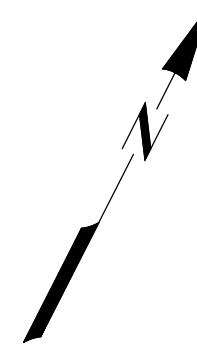

CERTIFIED TO:  
 ELIJAH ROSADO AND ALEXANDRA C. POLITI  
 FIDELITY NATIONAL TITLE INSURANCE COMPANY #100972  
 MCS MORTGAGE BANKERS, INC.