

SURVEYED FOR  
 PROPERTY LOCATED AT NOYACK  
 TOWN OF SOUTHAMPTON  
 SUFFOLK COUNTY, NEW YORK  
 S.C.T.M. # 900-016-02-92.3  
 AREA = 18,867 SF. = 0.4331 ACRES  
 SCALE: 1"=30'

NOTE: THE EXISTENCE OF RIGHT OF WAYS,  
 WETLANDS AND/OR EASEMENTS OF RECORD  
 IF ANY, NOT SHOWN ARE NOT GUARANTEED.

**Approved**  
 DEC 23 2019  
 Town of Southampton  
 Environment Division

**RECEIVED**  
 OCT 24 2019  
 Town of Southampton  
 Environment Division

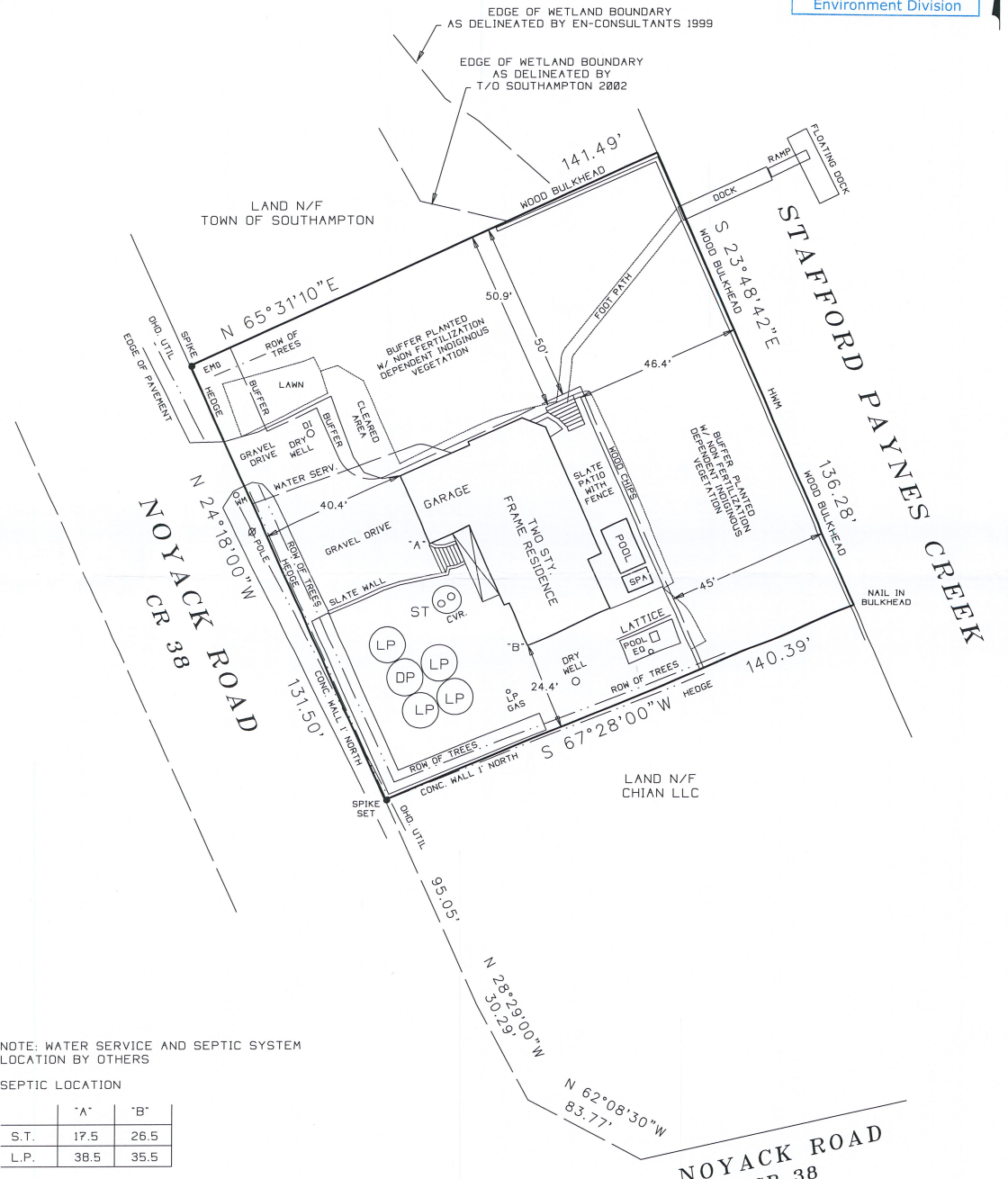

NOTE: WATER SERVICE AND SEPTIC SYSTEM  
 LOCATION BY OTHERS

SEPTIC LOCATION

	'A'	'B'
S.T.	17.5	26.5
L.P.	38.5	35.5

CERTIFIED TO:

*John Bufala*

21555-5250 (21555-2)

NOYACK ROAD  
 CR. 38



SURVEYED BY:  
 BARYLSKI LAND SURVEYING  
 2320 MAIN ST. P.O. BOX 1302  
 NEWMAN VILLAGE CONDO.  
 BRIDGEHAMPTON, NEW YORK  
 (631-537-7944)  
 FEBRUARY 27, 2009  
 4-14-2017: UPDATE SURVEY  
 9-30-2019: UPDATE SURVEY

N:\GVD\1555-2.gpd - 10/09/2019 - 10:01 AM - Scale 1:300.000