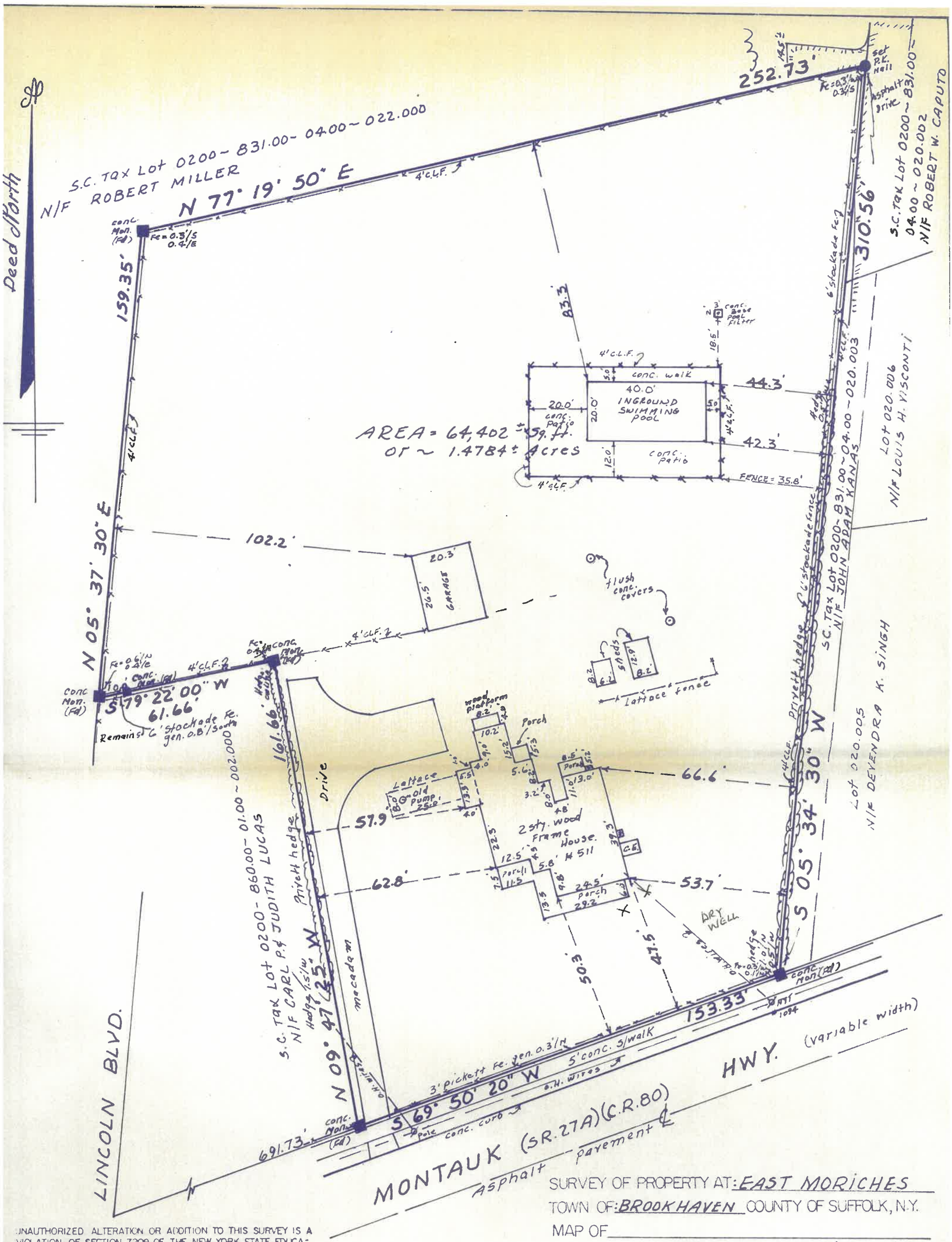

SURVEY OF PROPERTY AT: EAST MORICHES

TOWN OF: BROOKHAVEN COUNTY OF SUFFOLK, N.Y.

MAP OF

SURVEYED FOR: CHARLES & PATRICIA KING

CERTIFIED TO: CHICAGO TITLE INSURANCE CO.

DATE: OCTOBER 23, 1986

SCALE: 1" = 30'

UNAUTHORIZED ALTERATION OR ADDITION TO THIS SURVEY IS A VIOLATION OF SECTION 7209 OF THE NEW YORK STATE EDUCATION LAW.

COPIES OF THIS SURVEY MAP NOT BEARING THE LAND SURVEYOR'S INKED SEAL OR EMBOSSED SEAL SHALL NOT BE CONSIDERED TO BE A VALID TRUE COPY.

GUARANTEES INDICATED HEREON SHALL RUN ONLY TO THE PERSON FOR WHOM THE SURVEY IS PREPARED, AND ON HIS BEHALF TO THE TITLE COMPANY, GOVERNMENTAL AGENCY AND LENDING INSTITUTION LISTED HEREON, AND TO THE ASSIGNEES OF THE LENDING INSTITUTION. GUARANTEES ARE NOT TRANSFERABLE TO ADDITIONAL INSTITUTIONS OR SUBSEQUENT OWNERS.

EASEMENTS AND/OR SUBSURFACE STRUCTURES RECORDED OR UNRECORDED ARE NOT GUARANTEED UNLESS PHYSICALLY EVIDENT ON THE PREMISES AT THE TIME OF SURVEY.

THE OFFSETS OR DIMENSIONS SHOWN HEREON, FROM THE PROPERTY LINES TO THE STRUCTURES, ARE FOR SPECIFIC PURPOSE AND USE, THEREFORE THEY ARE NOT INTENDED TO MONUMENT THE PROPERTY LINES OR TO GUIDE THE ERECTION OF FENCES, ADDITIONAL STRUCTURES OR ANY

SUFFOLK COUNTY TAX MAP			
0200	831.00	04.00	021.000
DIST.	SECT.	BLK.	LOT

PROPOSED HOUSE LOCATION

UPDATED: Re-SWIMMING Pool & Fence 05-07-96
Re: 4' C.L.F. perimeter, Remove Asph. N/E cor. 12-02-96

AS PER Liber 9228 page 550

SURVEYED BY
LOTHAR K. REISSIG
4 DIANE LANE
EAST MORICHES, NY
LIC.# 49250
PHONE (516) 878-2220

STATE OF NEW YORK
LOTHAR K. REISSIG
No. 49250
LICENSED LAND SURVEYOR