



THE AREA OF THIS PROPERTY IS 10,000 S.F. OR 0.229 ACRES
ALL ELEVATIONS SHOWN REFER TO NAVD '88 DATUM
URBAN RENEWAL PARCEL No. 60, SHEET 38

CLEARING CALCULATIONS

UP TO & INCLUDING 10,999 S.F. IS 100%

ALLOWABLE CLEARING BY CODE IS 10,000 S.F. (100%)

EXISTING CLEARING OF LOT IS 0 S.F. (0%)

COVERAGE CALCULATIONS

ALLOWABLE BUILDING COVERAGE IS 2,000 S.F. (20%)

BUILDING COVERAGE IS 0 S.F. (0%)

ALLOWABLE TOTAL LOT COVERAGE IS 5,000 S.F. (50%)

TOTAL LOT COVERAGE IS 0 S.F. (0%)

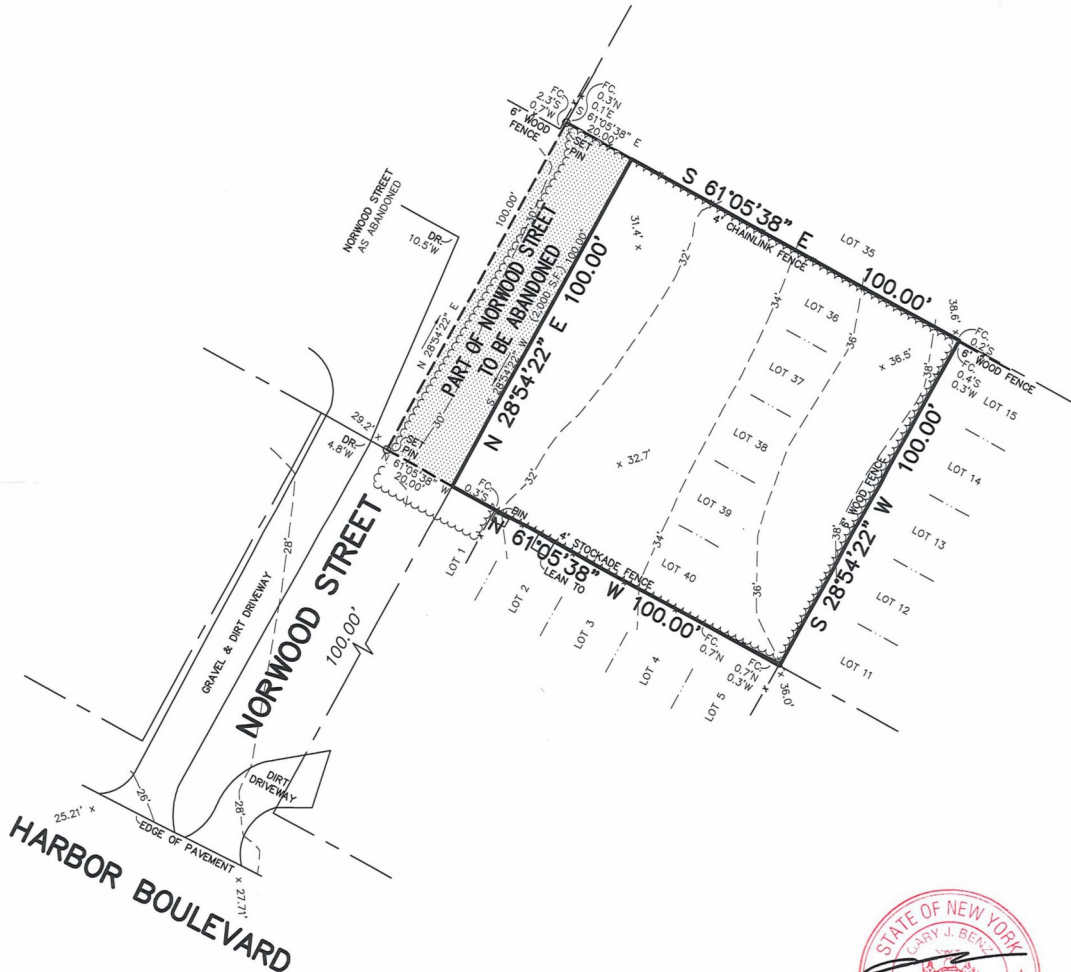

CERTIFIED TO:

GUARANTEES INDICATED SHALL RUN ONLY TO THE PERSON FOR WHOM THE SURVEY IS PREPARED AND/OR AGENCY, AND ARE NOT TRANSFERABLE.

S.C.T.M. NO. 300 - 77 - 1 - 10

SURVEY OF: LOT No. 36-40, INCL., BLOCK 9

MAP OF MONTAUK VIEW

FILED JUNE 23, 1911 - AS No. 16

SITUATED IN: SPRINGS

TOWN OF: EAST HAMPTON

SUFFOLK COUNTY, NEW YORK

DATE: 5/13/2025

JOB NO. G25-11150

SCALE: 1" = 30'

GaryBenzLS@yahoo.com / (631) 648-9348

GARY BENZ, L.S.

Surveying and Land Planning

527-B Hawkins Avenue

Ronkonkoma, N.Y. 11779

THE EXISTENCE OF RIGHT OF WAYS, WETLANDS, UNDER
GROUND UTILITIES AND/OR EASEMENTS OF RECORD
IF ANY, NOT SHOWN ARE NOT GUARANTEED.

UNAUTHORIZED ALTERATION OR ADDITION TO
THIS SURVEY IS A VIOLATION OF SECTION 7209
OF THE NEW YORK STATE EDUCATION LAW.

COPIES OF THIS SURVEY MAP NOT BEARING THE LAND
SURVEYOR'S INKED SEAL OR EMBOSSED SEAL SHALL
NOT BE CONSIDERED TO BE A VALID TRUE COPY.