

SIN LANE

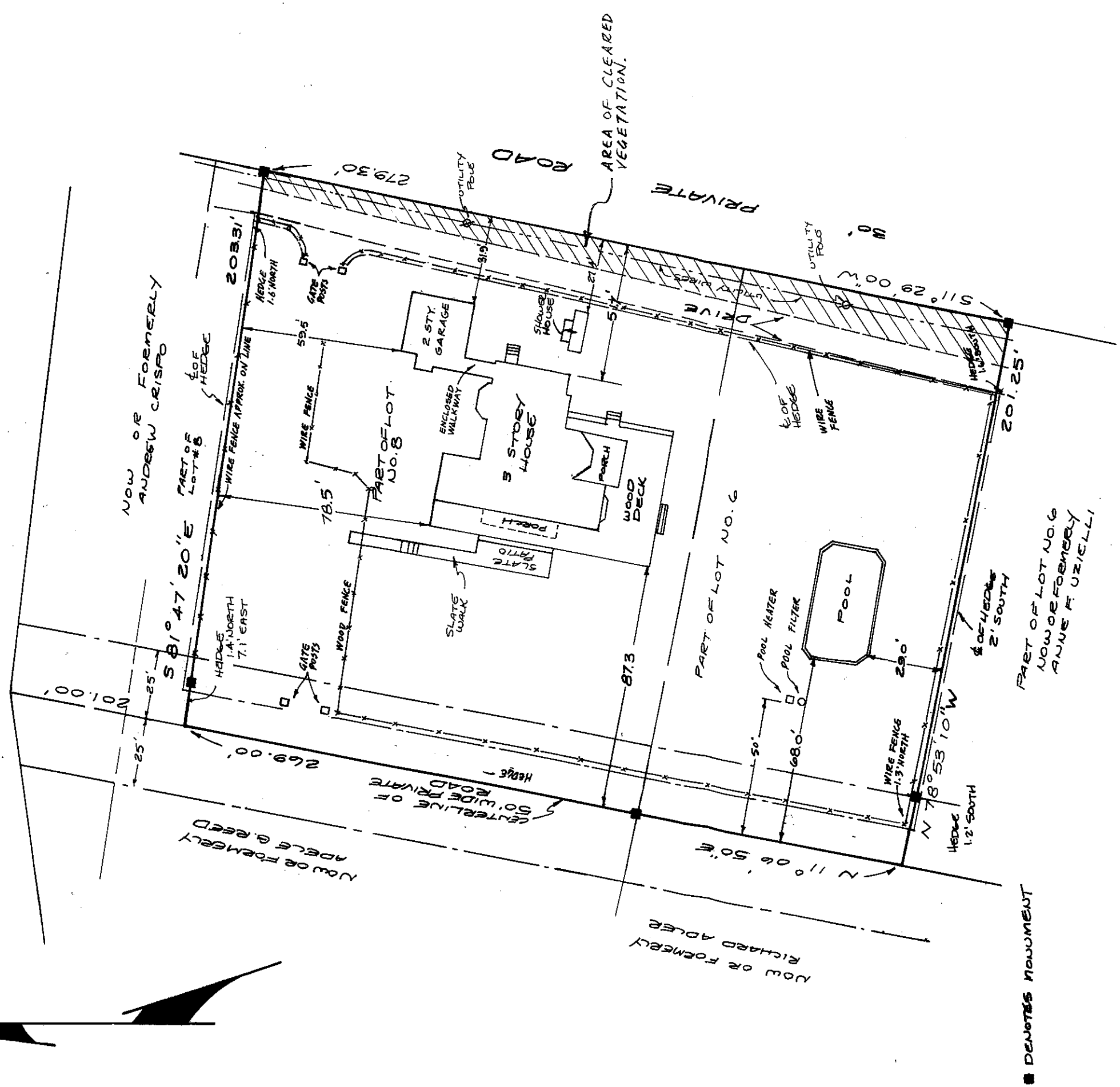

MAP OF PROPERTY IN FAIR LEA

MAP NO. 579 FILED 4-24-30

FOR
KARL PRINCE HOHENZOLLERN &
ALEXANDRA HOHENZOLLERN
SITUATE

INC. VILLAGE OF SOUTHAMPTON
TOWN OF SOUTHAMPTON
SUFFOLK COUNTY, N.Y.

SCALE: 1" = 40'
AREA = 55,416 sq ft
(1.272 ACRES)

SURVEYED: SEPT. 18, 1992
REVISED: MAR. 18, 1993 (AREA OF CLEARED VEGETATION ONLY)
REVISED: JAN. 4, 1996 (final on garage only)

Karl W. Weisenbacher

KARL W. WEISENBACHER L.S. NO. 36195

SQUIRES, HOLDEN, WEISENBACHER & SMITH
LAND SURVEYORS & ENGINEERS
SOUTHAMPTON, N.Y.

SUFFOLK COUNTY TAX MAP
DISTRICT 0904
SECTION 028.00
BLOCK 01.00
PARCELO10.000