

LOT COVERAGE:  
BUILDING LOT COVERAGE  
HOUSE & GARAGE = 3216 S.F. OR 3.6%  
TOTAL LOT COVERAGE  
HOUSE & GARAGE = 3216 S.F.  
DECKS = 358 S.F.  
COVERED PORCHES = 376 S.F.  
GAZEBO = 112 S.F.  
SHOWER = 17 S.F.  
POOL & WATERFALL = 991 S.F.  
SPA = 51 S.F.  
ROOFED = 1055 S.F.  
SLATE, WALKS & STEPS = 3034 S.F.  
CELLAR ENTRY = 28 S.F.  
POND = 1179 S.F.  
DRIVEWAY = 3227 S.F.  
TOTAL = 13644 S.F. OR 15.3%

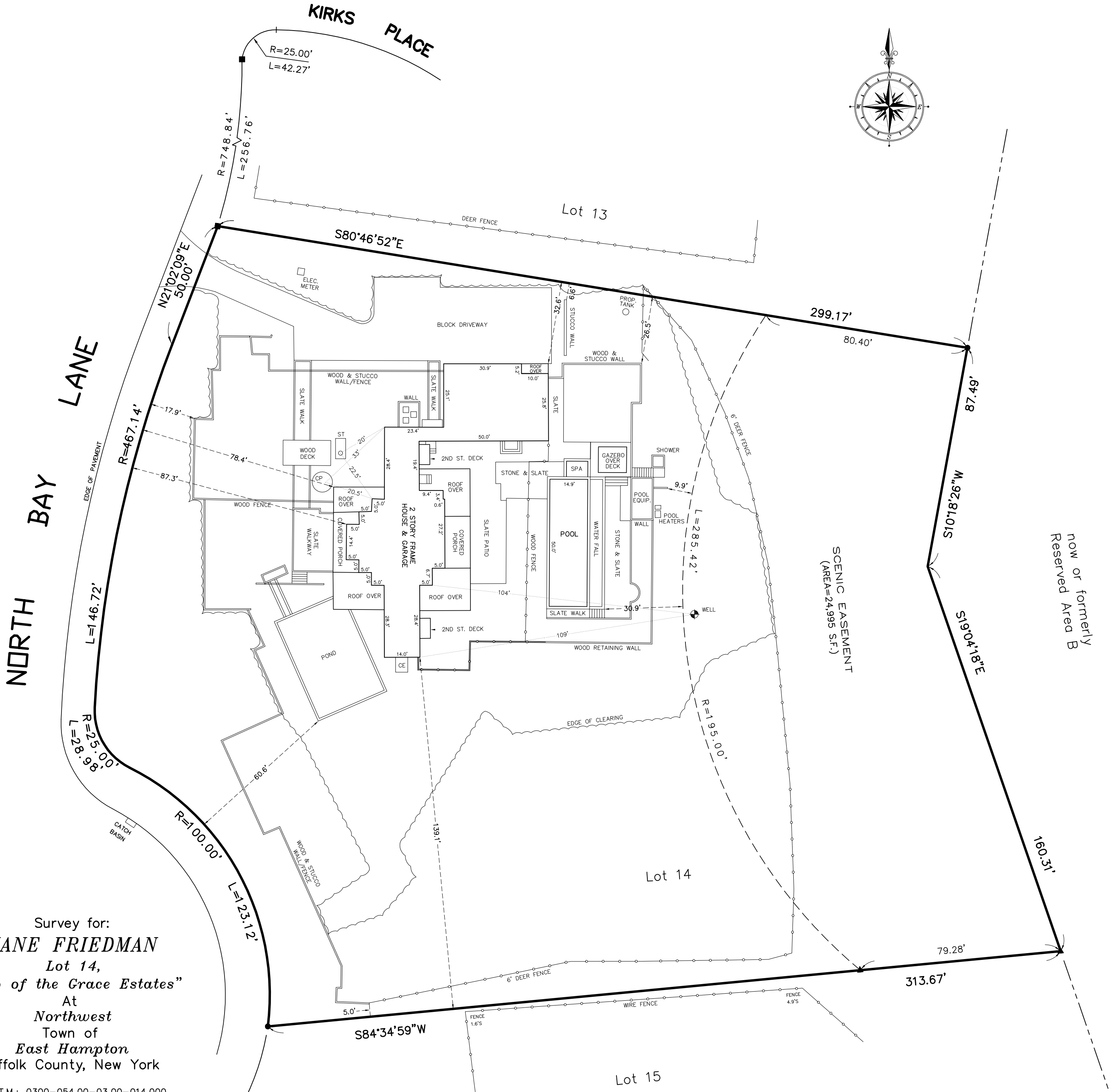

SEPT. 03, 2025 UPDATE SURVEY  
SEPT. 20, 2003 FINAL POOL & FENCE  
APR. 25, 2003 STAKE SETBACK LINE  
JULY 09, 2001 FINAL SURVEY  
OCT. 09, 2000 STK. FOR CONSTRUCTION  
JUNE 01, 2000 UNDER CONSTRUCTION SURVEY  
DEC. 12, 1999 AMENDED CERTIFICATIONS  
JUNE 01, 1999 AMENDED CERTIFICATIONS

DATE: APR. 10, 1999  
JOB NO: 99-0036

CERTIFIED TO:  
JANE FRIEDMAN  
BANK OF AMERICA, N.A.  
FIRST AMERICAN TITLE INSURANCE  
COMPANY OF NEW YORK

DAVID H. FOX, L.S. P.C. N.Y.S.L.S. #50234  
**FOX LAND SURVEYING**  
64 SUNSET AVENUE  
WESTHAMPTON BEACH, N.Y. 11978  
(631) 288-0022

UNAUTHORIZED ALTERATION OR ADDITION TO THIS SURVEY  
IS A VIOLATION OF SECTION 7209 OF THE NEW YORK STATE  
EDUCATION LAW. COPIES OF THIS SURVEY MAP NOT BEARING  
THE LAND SURVEYOR'S INKED SEAL OR EMBOSSED SEAL  
SHALL NOT BE CONSIDERED TO BE A VALID TRUE COPY.  
CERTIFICATION INDICATED HEREON SHALL RUN ONLY TO THE  
PERSON FOR WHOM THE SURVEY IS PREPARED AND ON HIS  
BEHALF TO THE TITLE COMPANY, GOVERNMENTAL AGENCY  
AND LENDING INSTITUTION LISTED HEREON, AND TO THE  
ASSIGNEES OF THE LENDING INSTITUTION. CERTIFICATIONS  
ARE NOT TRANSFERABLE TO ADDITIONAL INSTITUTIONS  
OR SUBSEQUENT OWNERS.