

SURVEYED FOR 515 PARSONAGE LLC  
 PROPERTY LOCATED IN THE INC. VILLAGE OF SAGAPONACK  
 TOWN OF SOUTHAMPTON  
 SUFFOLK COUNTY, NEW YORK  
 S.C.T.M. # 908-007-01-8  
 AREA = 78,311 SF = 1.7978 AC.  
 SCALE: 1"=50'

NOTE: THE EXISTENCE OF RIGHT OF WAYS,  
 WETLANDS AND/OR EASEMENTS OF RECORD  
 IF ANY, NOT SHOWN ARE NOT GUARANTEED.

PROPERTY KNOWN AS PARCEL 1 ON  
 MINOR SUBDIVISION OF PROPERTY OF  
 LUDWIG C. JACOBSON (1977)

ALLOWABLE TOTAL COVERAGE =  
 40% OR 29,399 SF  
 (WHICHEVER IS LESS) = 29,399 SF  
 EXISTING TOTAL COVERAGE = 21,796 SF  
 PROPOSED TOTAL COVERAGE = 21,796 SF

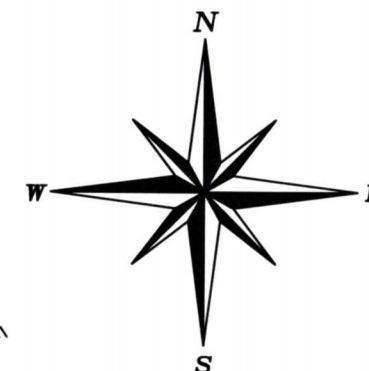
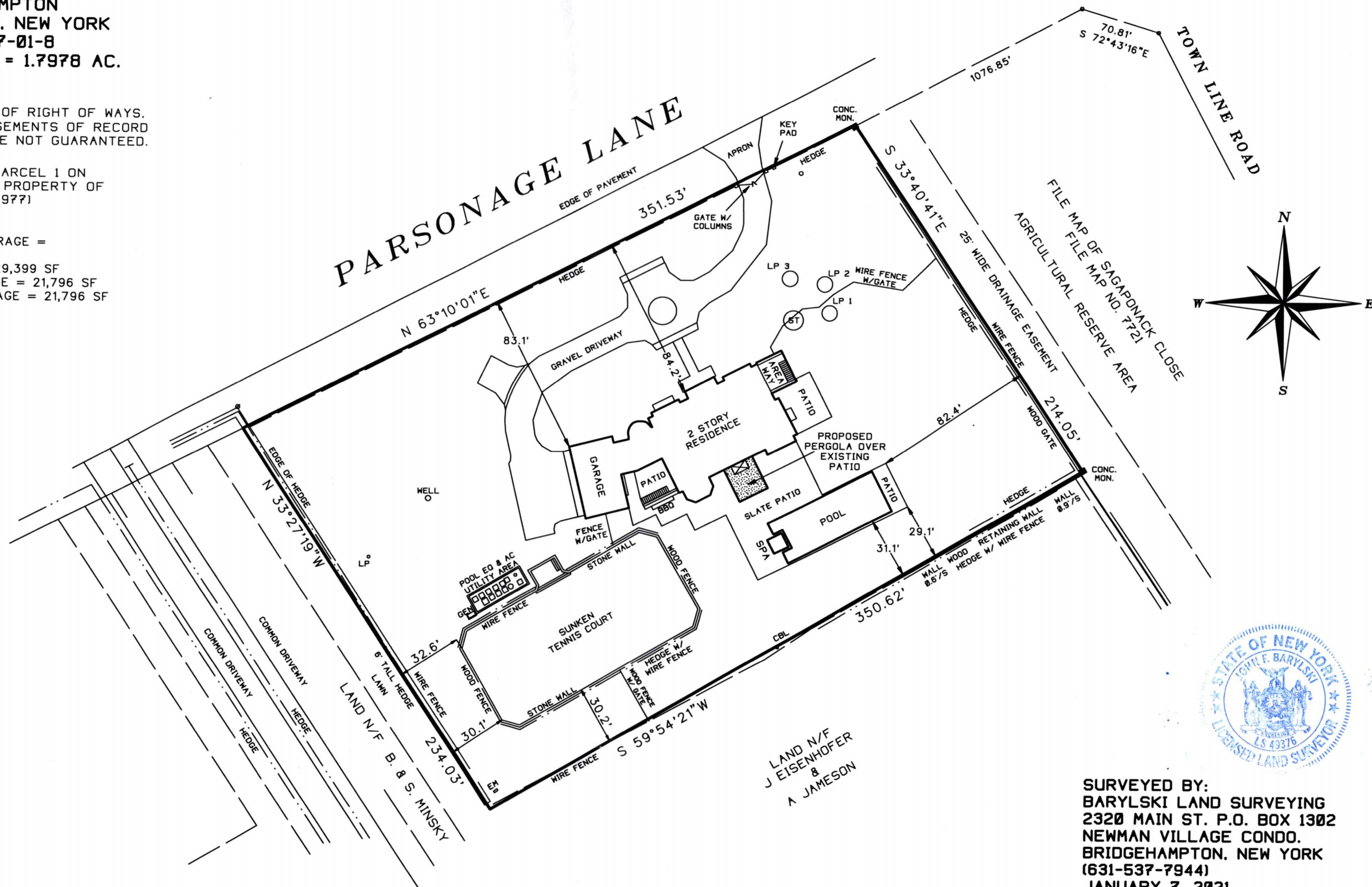

CERTIFIED TO:  
 515 PARSONAGE LLC

*John Barylski*

25103-P1A

SURVEYED BY:  
 BARYLSKI LAND SURVEYING  
 2320 MAIN ST. P.O. BOX 1302  
 NEWMAN VILLAGE CONDO.  
 BRIDGEHAMPTON, NEW YORK  
 (631-537-7944)  
 JANUARY 7, 2021  
 6-21-2021: SITE PLAN  
 1-27-2022: UPDATE SURVEY  
 4-20-2022: SITE PLAN