

SURVEYED FOR: GORDON GAGLIANO & URSULA HEGI
 PROPERTY LOCATED IN THE VILLAGE OF SAG HARBOR
 TOWN OF SOUTHAMPTON
 SUFFOLK COUNTY, NEW YORK
 S.C.T.M. # 903-004-02-53.1
 AREA = 65,503 SF. = 1.5038 ACRES
 SCALE: 1"=50'

NOTE: THE EXISTENCE OF RIGHT OF WAYS,
 WETLANDS AND/OR EASEMENTS OF RECORD
 IF ANY, NOT SHOWN ARE NOT GUARANTEED.

MAP OF:
 JOSEPH GAZZA, ANTYNOY F. DE TROIA
 AND FRED H. RUCKDESCHEL
 FILE No. 6881

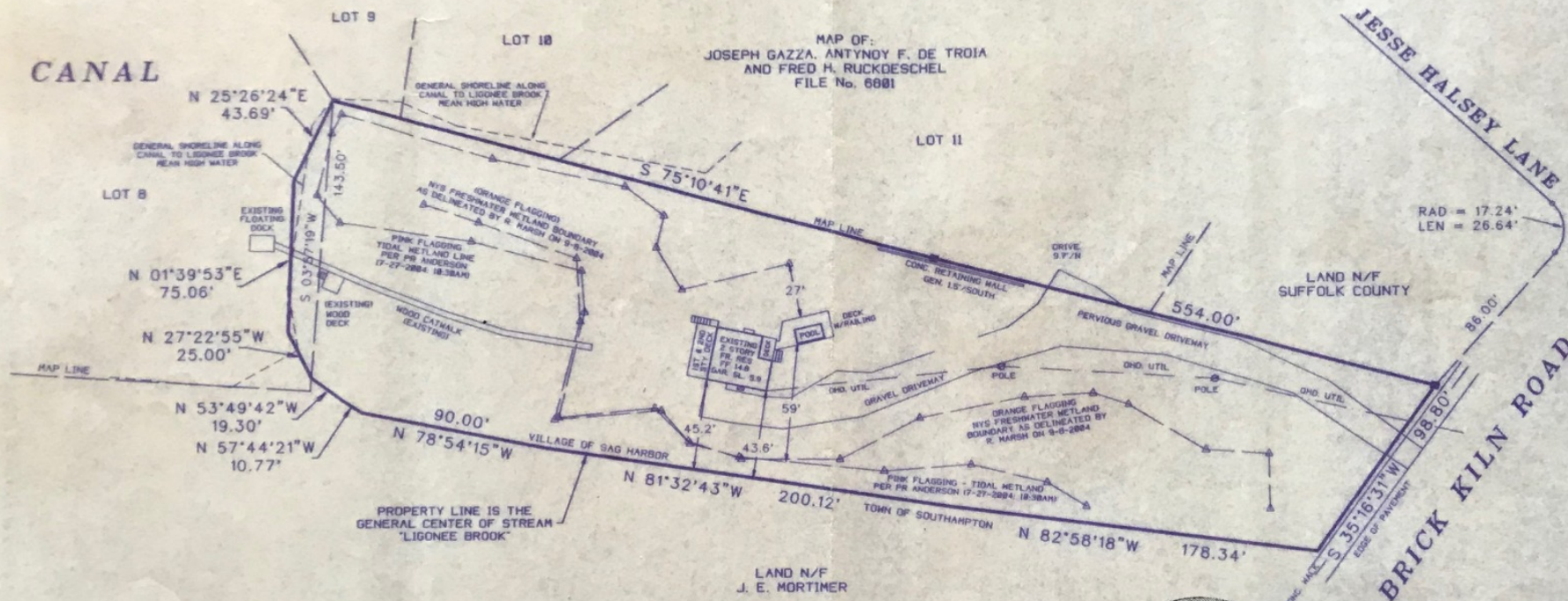

UNAUTHORIZED ALTERATION OR ADDITION TO THIS SURVEY IS A VIOLATION
 OF SECTION 2000 OF THE NEW YORK STATE EDUCATION LAW.

COPIES OF THIS SURVEY MAP NOT BEARING THE LAND SURVEYOR'S INKED
 OR EMBOSSED SEAL SHALL NOT BE CONSIDERED TO BE A VALID TRUE COPY.

GUARANTEES OR CERTIFICATIONS INDICATED HEREON SHALL RUN ONLY TO
 THE PERSON FOR WHOM THE SURVEY IS PREPARED, AND ON HIS BEHALF TO
 THE TITLE COMPANY, GOVERNMENTAL AGENCY AND LENDING INSTITUTION
 LISTED HEREON, AND TO THE AGENTS OF THE LENDING INSTITUTION.
 GUARANTEES OR CERTIFICATIONS ARE NOT TRANSFERABLE TO ADDITIONAL
 INSTITUTIONS OR SUBSEQUENT OWNERS.

19000-3562 (19000-2)



SURVEYED BY:
 BARYLSKI LAND SURVEYING
 2320 MAIN ST. P.O. BOX 1302
 NEWMAN VILLAGE CONDO.
 BRIDGEHAMPTON, NEW YORK
 DECEMBER 19, 2000
 11-16-2004: TOPO/WETLAND
 1-13-2005: PROP SPA/DECK
 3-4-2005: REVISIONS
 8-24-2005: FENCE/TANK-SLAB
 9-27-2005: FENCE AT DECK
 7-12-2006: UPDATE SURVEY