

UNAUTHORIZED ALTERATION OR ADDITION TO THIS SURVEY IS A VIOLATION OF SECTION 7209 OF THE NEW YORK STATE EDUCATION LAW.

COPIES OF THIS SURVEY MAP NOT BEARING THE LAND SURVEYOR'S INKED SEAL OR EMBOSSED SEAL SHALL NOT BE CONSIDERED TO BE A VALID TRUE COPY.

GUARANTEES INDICATED HEREON SHALL RUN ONLY TO THE PERSON FOR WHOM THE SURVEY IS PREPARED, AND ON HIS BEHALF TO THE TITLE COMPANY, GOVERNMENTAL AGENCY AND LENDING INSTITUTION LISTED HEREON, AND TO THE ASSIGNEES OF THE LENDING INSTITUTION. GUARANTEES ARE NOT TRANSFERABLE.

Note: ALL SUBSURFACE STRUCTURES; WATER SUPPLY, SANITARY SYSTEMS, DRAINAGE, DRYWELLS AND UTILITIES, SHOWN ARE FROM FIELD OBSERVATIONS AND OR DATA OBTAINED FROM OTHERS.

THE EXISTENCE OF RIGHTS OF WAY AND/OR EASEMENTS OF RECORD IF ANY, NOT SHOWN ARE NOT GUARANTEED.

Jan. 26, 2023 Locate Additional New Wetland Flags & High Water Line on Beach Property

Area=
61,474 sq.ft.
1.41 acres

WETLANDS BOUNDARY AS LOCATED AND FLAGGED BY SHAWN M. BARRON, JANUARY 20, 2023

DRAWN BY	JM	CHECKED BY	JM
CAD FILE DATE:	OCT., 2020		
DRAWING NO.:	20\HILO DRIVE		

DATUM NAVD 1988



JM LAND SURVEYING
Mintoville@aol.com
SUBDIVISIONS
TITLE & MORTGAGE SURVEYS
TOPOGRAPHIC SURVEYS
SITE PLANS

John Minto, L.S. Jacqueline Marie Minto, L.S.
LICENSED PROFESSIONAL LAND SURVEYOR LICENSED PROFESSIONAL LAND SURVEYOR
NEW YORK STATE LIC. NO. 49866 NEW YORK STATE LIC. NO. 51085
Phone: (631) 724-4832
P.O. Box 1408 Smithtown, N.Y. 11787

Prepared for:
Christopher Glasser

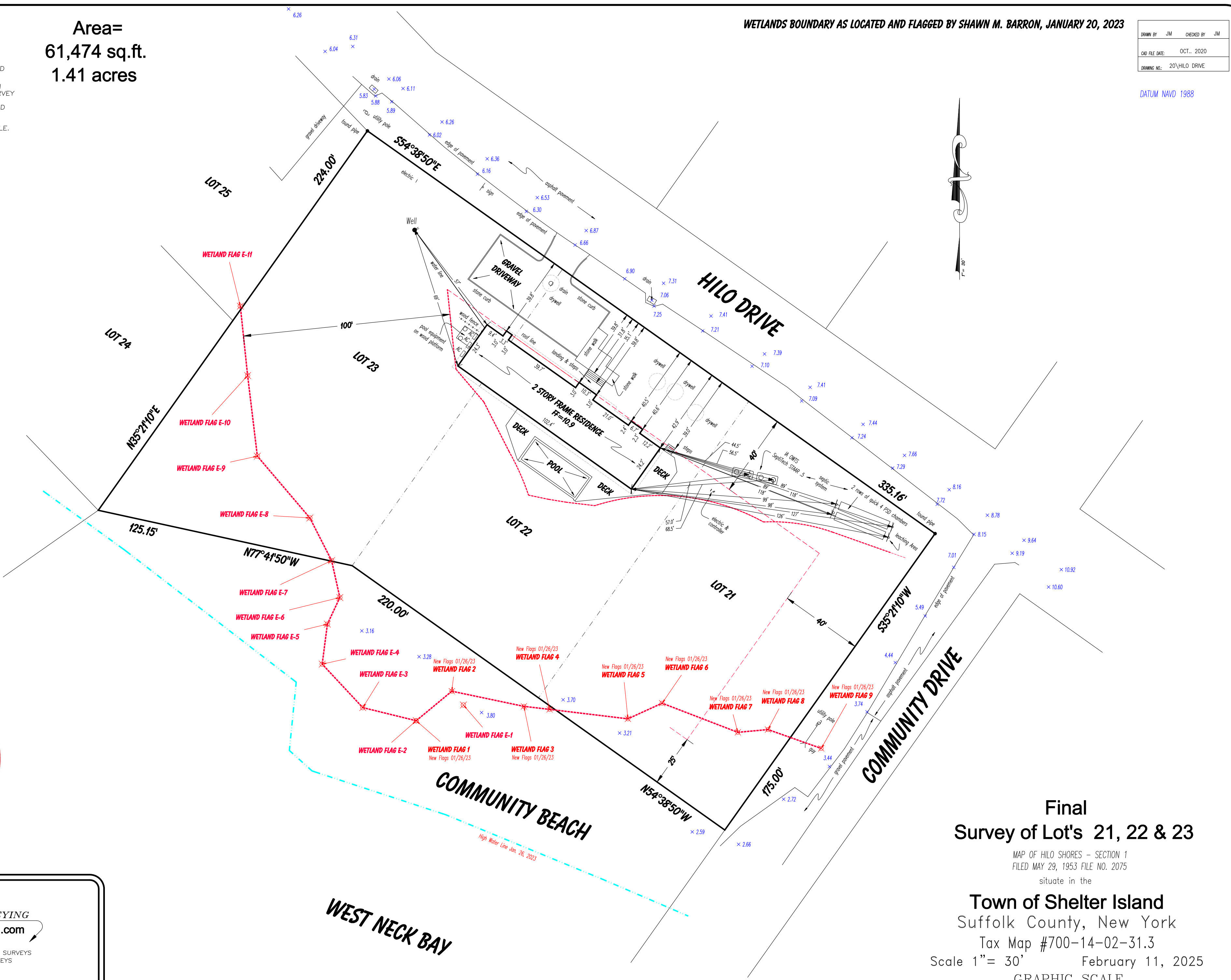

Final
Survey of Lot's 21, 22 & 23

MAP OF HILO SHORES - SECTION 1
FILED MAY 29, 1953 FILE NO. 2075
situate in the

Town of Shelter Island
Suffolk County, New York
Tax Map #700-14-02-31.3
Scale 1" = 30' February 11, 2025
GRAPHIC SCALE

