

SURVEY OF PROPERTY

Situate
NORTHWEST
Town Of East Hampton
Suffolk County, New York

SCALE: 1" = 50'

AREA: 84.010 sq.ft.
or 1.9286 acres

Certified only to:

Peter Izaak
EnTitle Insurance Company
City National Bank

CURVE DATA
C1: Arc=88.87'
Delta Angle=84°51'49"
Chord=80.97'
Ch Bearing=N 21°39'03"W
Radius=60.00'
Tangent=54.85'
C2: Arc=40.40'
Delta Angle=77°10'40"
Chord=37.42'
Ch Bearing=N 25°29'54"W
Radius=30.00'
Tangent=23.94'

- indicates set lath.
- ⊙ indicates found iron pin.
- indicates set 12" iron pin.
- ⊙ indicates steel cover.

NOTES:

- Unauthorized alteration or addition to a survey map bearing a licensed land surveyors seal is a violation of section 7209, sub-division 2 of the N.Y. State Education Law.
- Only copies from the original of this survey marked with an original of the land surveyor's embossed seal or inked seal shall be considered to be valid copies.
- Certifications indicated hereon signify that this survey was prepared in accordance with the existing Code of Practice for Land Surveys adopted by the N.Y. State Association of Professional Land Surveyors. Said certifications shall run only to the person for whom the survey is prepared, and on his behalf to the Title company, governmental agency and Lending institution listed hereon, and to the assignees of the lending institution. Certifications are not transferable to additional institutions or subsequent owners.
- Underground improvements or encroachments, if any, are not shown hereon.
- The existence of right of ways, wetlands and/or easements of record, if any, not shown are not guaranteed.
- All natural features shown on survey, including but not limited to Bluff Crest, Clearing, and Wetlands should be verified with the appropriate regulatory agency.

CLEARING CALCULATIONS	
Area of lot	= 84.012 sq.ft.
Area allowed to clear	= Lot area x 0.125 + 10.000
84.012 x 0.125 + 10.000	= 20.501
Area of lot allowed to clear	= 20.501 sq.ft.
Cleared area as measured 4/19/2012	= 17.747 sq.ft.

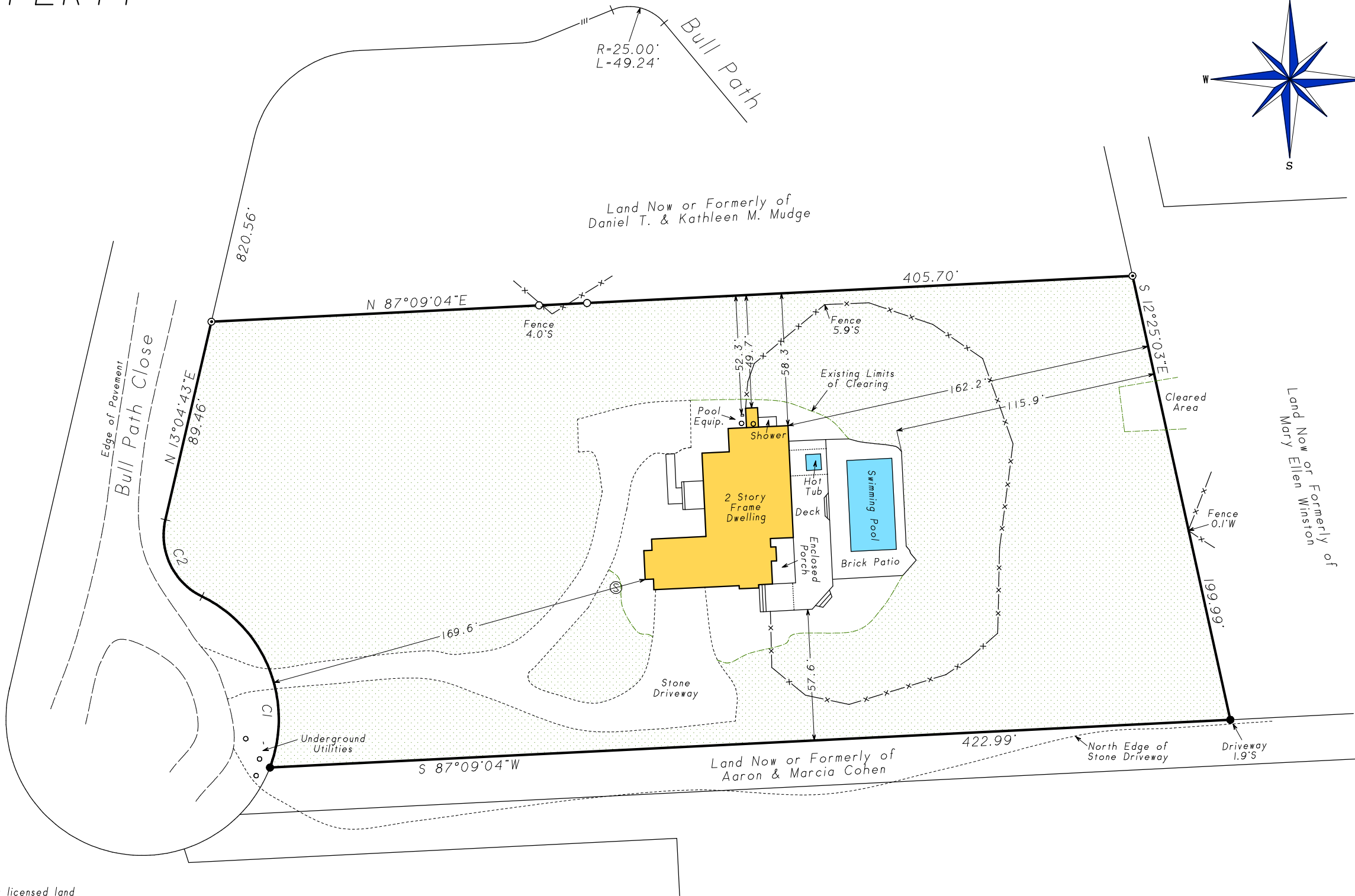

Not a valid copy unless marked
with original land surveyor's
embossed seal & signature

May 1, 2012: Update (building removed)



SASKAS
SURVEYING

Surveyed: April 19, 2012
David L. Saskas
N.Y.S. Lic. No. 049960

Saskas Surveying Company, P.C.
124 Cedar Street
East Hampton, New York 11937
(631) 324-6917 FAX 329-4768