

MAP OF PROPERTY  
SITUATE  
INC. VILLAGE OF SAG HARBOR  
TOWN OF SOUTHAMPTON  
SUFFOLK COUNTY, N.Y.

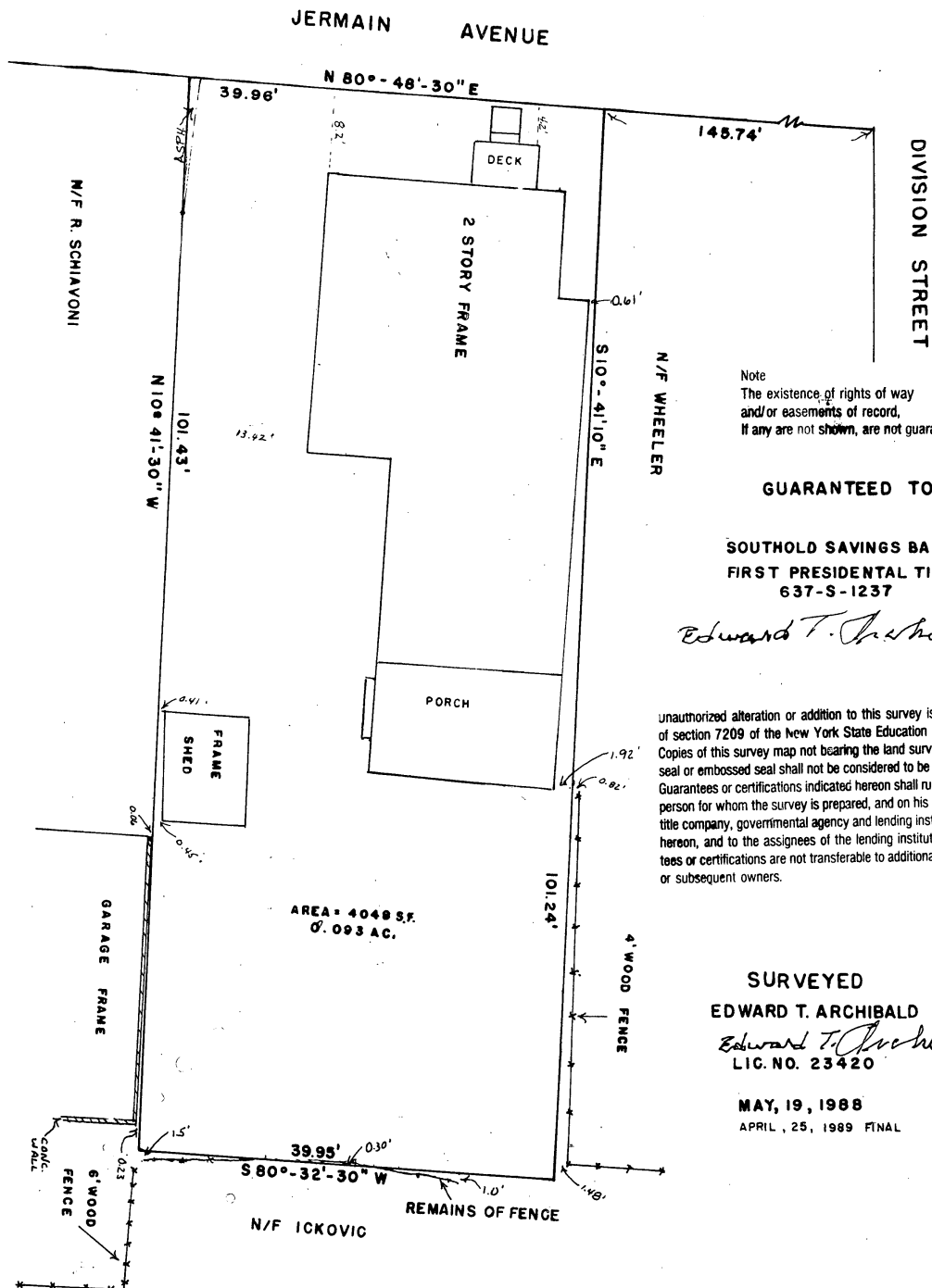

SCALE = 1" = 10'



Note  
The existence of rights of way  
and/or easements of record,  
if any are not shown, are not guaranteed.

GUARANTEED TO:

SOUTHOLD SAVINGS BANK  
FIRST PRESIDENTIAL TITLE  
637-S-1237

*Edward T. Archibald*

Unauthorized alteration or addition to this survey is a violation  
of section 7209 of the New York State Education Law.  
Copies of this survey map not bearing the land surveyor's inked  
seal or embossed seal shall not be considered to be a valid copy.  
Guarantees or certifications indicated hereon shall run only to the  
person for whom the survey is prepared, and on his behalf to the  
title company, governmental agency and lending institution listed  
hereon, and to the assignees of the lending institution. Guarantees  
or certifications are not transferable to additional institutions  
or subsequent owners.

SURVEYED  
EDWARD T. ARCHIBALD  
*Edward T. Archibald*  
LIC. NO. 23420

MAY, 19, 1988  
APRIL, 25, 1989 FINAL

41711