

SURVEYED FOR: 80 REDWOOD RD.LLC  
 LOCATED AT: VILLAGE OF SAG HARBOR,  
 T/O SOUTH HAMPTON,SUFF.CO.NY.  
 LOT: 6-15 INCL.  
 MAP OF: "REDWOOD" BLOCK N  
 S.C.T.M.# 0903-1-1-41  
 SCALE: 1"=30'

Note:  
 All residence within 150'ft.radius  
 from all property lines of subject  
 parcel are supplied with public water  
 and individual private septic systems.

GRADES & ELEVATIONS  
 EXAMPLE:  
 el.10.0=existing  
 (el.10.0)= proposed

ELEVATIONS IN NAV1988 DATUM

FEMA MAP INFO  
 FEMA MAP#36103C0531H  
 FEMA FIRM DATE: 9-25-2009  
 FLOOD ZONE -ZONE X



TEST HOLE  
 BY: SHAWN M. BARRON  
 5-21-2014

loam 2.3(SM)  
 silty loam 6.7(SM)  
 mixed sand with gravel 9.0(SP)  
 water in mixed sand with gravel 15.0(SP)  
 groundwater encountered 9.0' below grade

NOTE:  
 All proposed structures shown with  
 dimensions and property line setbacks  
 are as per owner and for Architect  
 design.

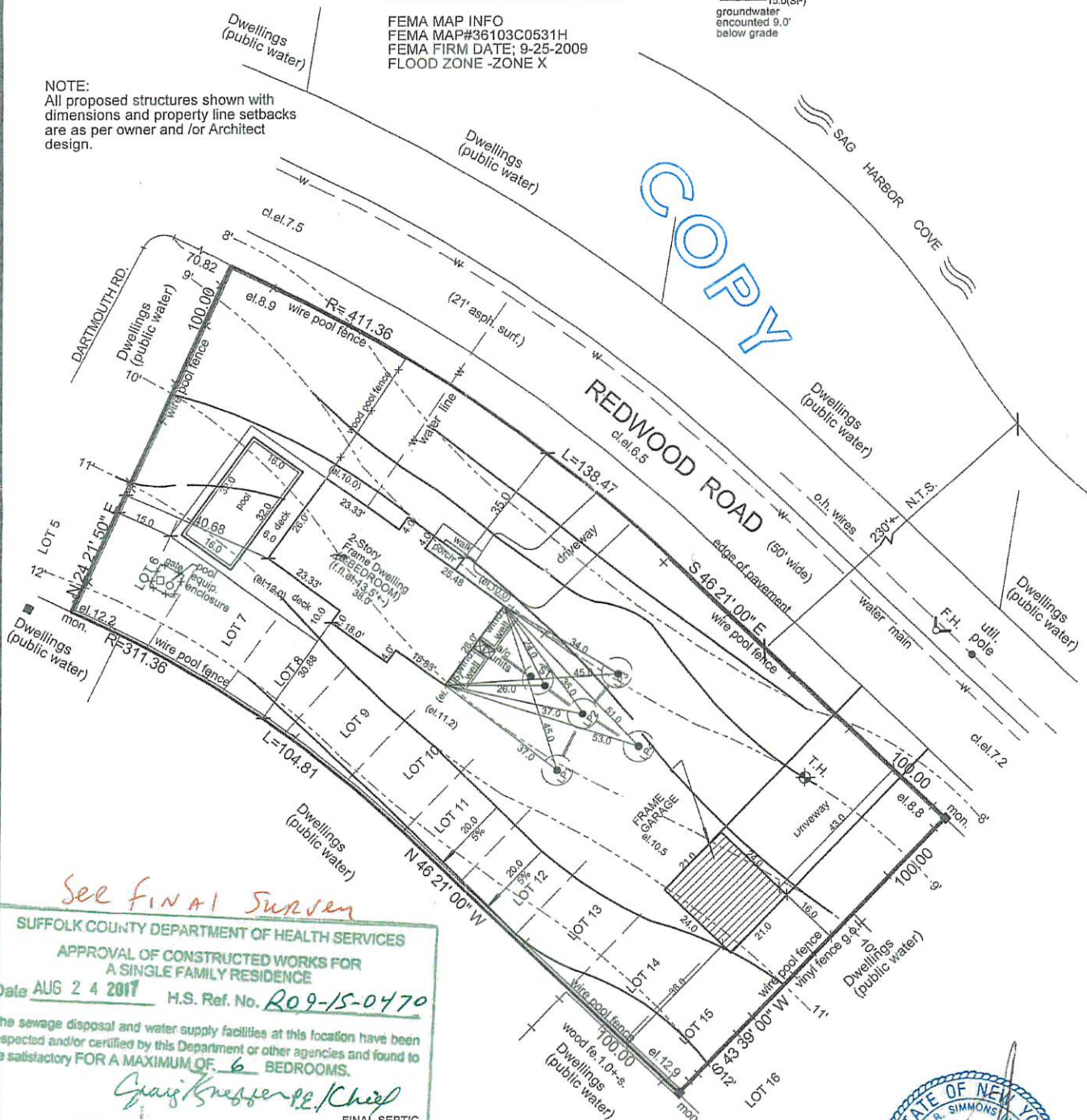

See Final Survey

SUFFOLK COUNTY DEPARTMENT OF HEALTH SERVICES  
 APPROVAL OF CONSTRUCTED WORKS FOR  
 A SINGLE FAMILY RESIDENCE  
 Date AUG 24 2017 H.S. Ref. No. R09-15-0470  
 The sewage disposal and water supply facilities at this location have been  
 inspected and/or certified by this Department or other agencies and found to  
 be satisfactory FOR A MAXIMUM OF 6 BEDROOMS.  
 Craig Knepper, P.E. / Chief  
 Office of Wastewater Management

FINAL SEPTIC  
 SURVEY 8-10-2017  
 rev.4-7-2017  
 rev.1-13-2017  
 rev.12-15-2015  
 rev.10-20-2015  
 rev.8-17-2015

FILE# 50477



WILLIAM R.SIMMONS 3RD.L.S.P.C.		
128 CARLETON AVE, EAST ISLIP,NY,11730		
PH 631-581-1688 FX 631-581-1691		
DATE: 5/20/2015	SCALE: 1" = 30'	DRAWN BY: E.S.