

**SURVEY OF**  
**PART OF LOT 9**  
**BLOCK 100**  
**MAP OF**  
**AMENDED MAP "A" WESTERLY PART OF**  
**SHINNECOCK HILLS**  
**SITUATE AT**  
**SHINNECOCK HILLS**  
**TOWN OF SOUTHAMPTON**  
**SUFFOLK COUNTY, NEW YORK**  
**S.C.T.M. DIST 0900 SEC. 210 BLK. 01 LOT 18.8**

15 8 0 15 30 45 60 75 90 105 120 135  
 SCALE: 1" = 30'  
 DATE: DECEMBER 9, 2014

CERTIFIED TO: BROWNE DEVELOPMENT CORP.

JOB NO.: 2014-311  
 MAP NO.: 213  
 FILED: OCTOBER 22, 1925  
 REVISIONS:  
 FINAL SURVEY 10/30/15

RECEIVED  
 NOV 9 2015  
 SUE CO. HEALTH SERVICE  
 OFFICE OF WASTEWATER MGMT

LICENSE NO. 050363

**HANDS ON SURVEYING**

26 SILVER BROOK DRIVE  
 FLANDERS, NEW YORK  
 11901

TEL: (631)-369-8312 - FAX: (631)-369-8313  
 MARTIN D. HAND L.S.



COPIES OF THIS SURVEY MAP, EITHER PAPER OR ELECTRONIC, NOT BEARING THE LAND SURVEYORS INKED SEAL OR EMBOSSED SEAL SHALL NOT BE CONSIDERED TO BE A VALID COPY AND SHALL NOT BE USED FOR ANY PURPOSE.

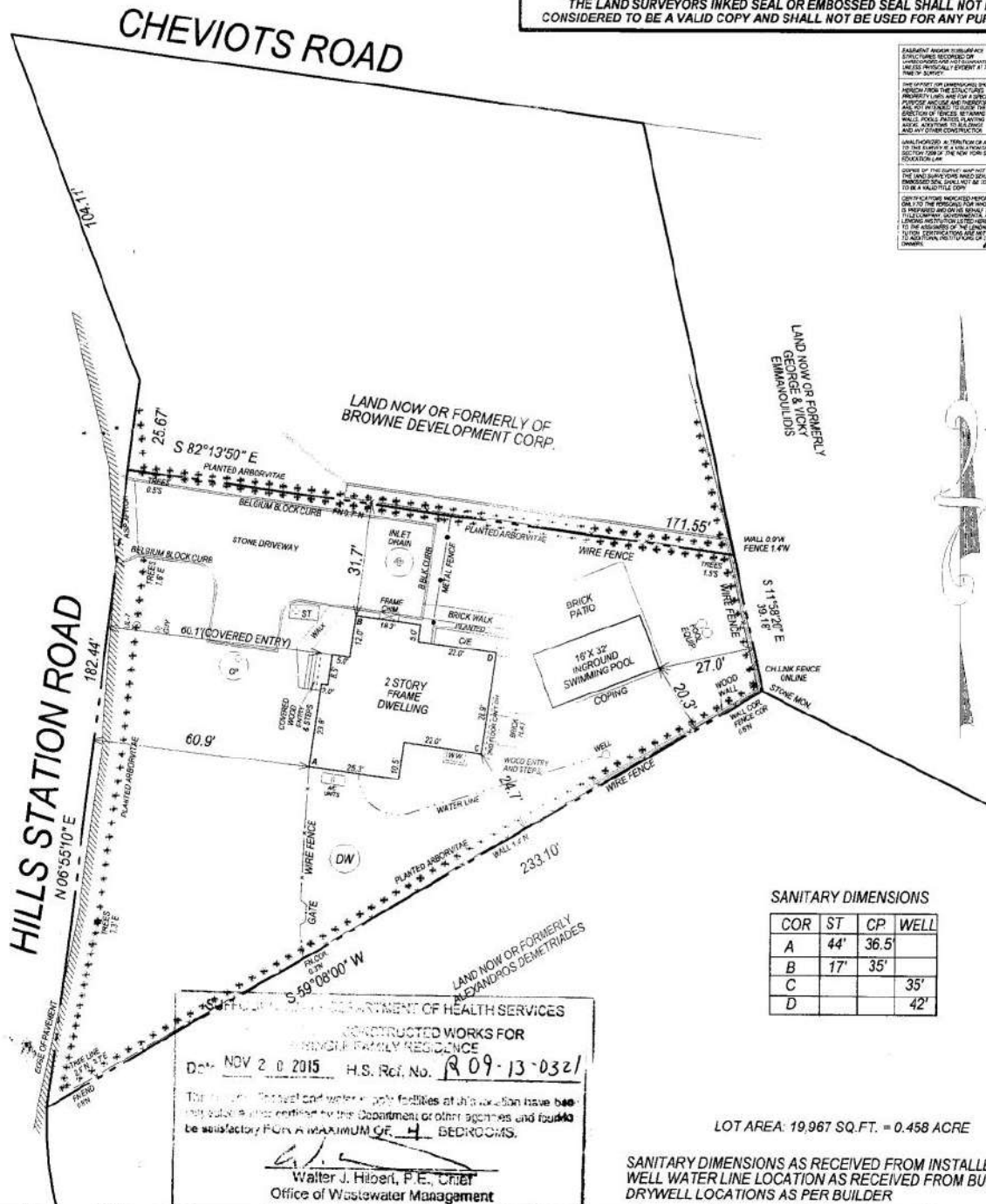

ESSENTIAL ASPECTS OF THE SURVEY  
 THE SURVEYOR HAS CONDUCTED A VISUAL INSPECTION OF THE PROPERTY AND HAS FOUND NO EVIDENCE OF ANY UNLAWFUL OR UNRECORDED INTERESTS IN THE PROPERTY.  
 THE SURVEYOR HAS CONDUCTED A VISUAL INSPECTION OF THE PROPERTY AND HAS FOUND NO EVIDENCE OF ANY UNLAWFUL OR UNRECORDED INTERESTS IN THE PROPERTY.  
 THE SURVEYOR HAS CONDUCTED A VISUAL INSPECTION OF THE PROPERTY AND HAS FOUND NO EVIDENCE OF ANY UNLAWFUL OR UNRECORDED INTERESTS IN THE PROPERTY.  
 THE SURVEYOR HAS CONDUCTED A VISUAL INSPECTION OF THE PROPERTY AND HAS FOUND NO EVIDENCE OF ANY UNLAWFUL OR UNRECORDED INTERESTS IN THE PROPERTY.

**SANITARY DIMENSIONS**

COR	ST	CP	WELL
A	44'	36.5'	
B	17'	35'	
C			35'
D			42'

LOT AREA: 19,967 SQ. FT. = 0.458 ACRE

SANITARY DIMENSIONS AS RECEIVED FROM INSTALLER  
 WELL WATER LINE LOCATION AS RECEIVED FROM BUILDER  
 DRYWELL LOCATIONS AS PER BUILDER

DEPARTMENT OF HEALTH SERVICES  
 RECONSTRUCTED WORKS FOR  
 A SINGLE FAMILY RESIDENCE  
 D-11 NOV 20 2015 H.S. Ref. No. R09-13-0321  
 The proposed septic and water supply facilities at this location have been  
 found to be satisfactory for a maximum of 4 bedrooms.  
 Walter J. Hilbert, P.E., Chief  
 Office of Wastewater Management