

SURVEY OF PROPERTY
SITUATED AT
THE INCORPORATED VILLAGE
SOUTHAMPTON
TOWN OF SOUTHAMPTON
SUFFOLK COUNTY, NEW YORK
S.C. TAX No. 904-05-01-29.1
SCALE 1"=20'
AUGUST 8, 2005
MAY 19, 2008 FINAL SURVEY

AREA = 10,220.17 sq. ft.
0.235 ac.

CERTIFIED TO:
LAWYERS TITLE INSURANCE CORP
MICHAEL W. JAHNKE
JOSEPH A. BECWAR

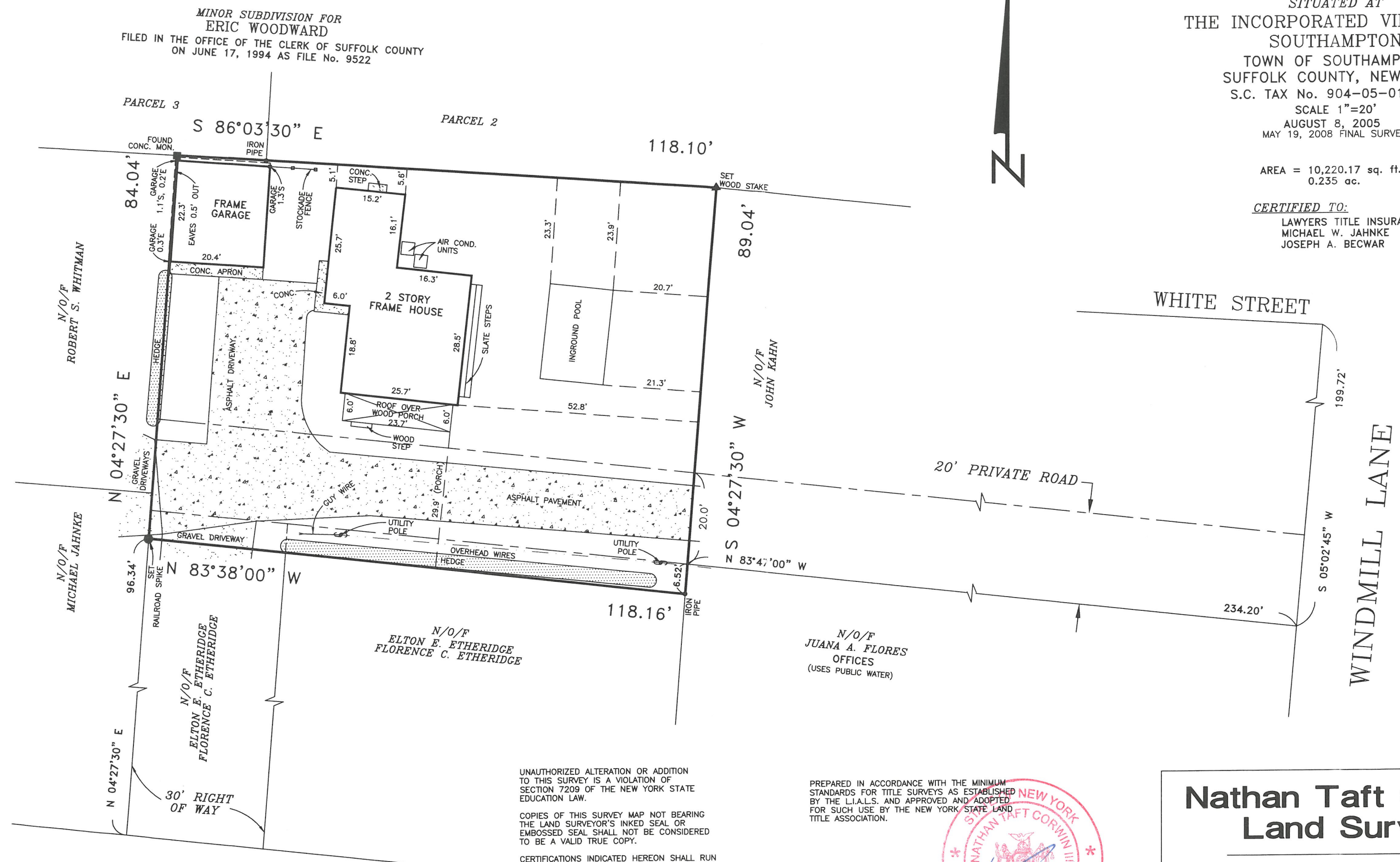

UNAUTHORIZED ALTERATION OR ADDITION
TO THIS SURVEY IS A VIOLATION OF
SECTION 7209 OF THE NEW YORK STATE
EDUCATION LAW.

COPIES OF THIS SURVEY MAP NOT BEARING
THE LAND SURVEYOR'S INKED SEAL OR
EMBOSSD SEAL SHALL NOT BE CONSIDERED
TO BE A VALID TRUE COPY.

CERTIFICATIONS INDICATED HEREON SHALL RUN
ONLY TO THE PERSON FOR WHOM THE SURVEY
IS PREPARED, AND ON HIS BEHALF TO THE
TITLE COMPANY, GOVERNMENTAL AGENCY AND
LENDING INSTITUTION LISTED HEREON, AND
TO THE ASSIGNEES OF THE LENDING INSTI-
TUTION. CERTIFICATIONS ARE NOT TRANSFERABLE.

THE EXISTENCE OF RIGHTS OF WAY
AND/OR EASEMENTS OF RECORD, IF
ANY, NOT SHOWN ARE NOT GUARANTEED.

PREPARED IN ACCORDANCE WITH THE MINIMUM
STANDARDS FOR TITLE SURVEYS AS ESTABLISHED
BY THE L.I.A.L.S. AND APPROVED AND ADOPTED
FOR SUCH USE BY THE NEW YORK STATE LAND
TITLE ASSOCIATION.



N.Y.S. Lic. No. 50467

Nathan Taft Corwin
Land Survey

Title Surveys — Subdivisions — Site Plans — Co

PHONE (631)727-2090

Fax (1

OFFICES LOCATED AT
322 Roanoke Avenue
Riverhead, New York 11901

MAIL
P.O.
Riverhead, N