



I am familiar with the STANDARDS FOR APPROVAL
AND CONSTRUCTION OF SUBSURFACE SEWAGE
DISPOSAL SYSTEMS FOR SINGLE FAMILY RESIDENCES
and will abide by the conditions set forth therein and on the
permit to construct.

The locations of wells and cesspools
shown hereon are from field observations
and or from data obtained from others.

ELEVATIONS ARE REFERENCED
TO AN ASSUMED DATUM.

R07 - 97 - 0017

**SURVEY OF
LOT 52**
"MAP OF LONGVIEW"
FILED: APR. 3, 1962 FILE NO. 3533
AT SHELTER ISLAND
TOWN OF SHELTER ISLAND
SUFFOLK COUNTY, N. Y.

700 - 17 - 02 - 37

Scale: 1" = 30'

Oct. 8, 2004

CERTIFIED TO:

ROSALINDA BUTLER
FIDELITY NATIONAL TITLE INSURANCE
COMPANY OF NEW YORK

ANY ALTERATION OR ADDITION TO THIS SURVEY IS A VIOLATION
OF SECTION 7209 OF THE NEW YORK STATE EDUCATION LAW,
EXCEPT AS PER SECTION 7209-SUBDIVISION 2. ALL CERTIFICATIONS
HEREON ARE VALID FOR THIS MAP AND COPIES THEREOF ONLY IF
SAID MAP OR COPIES BEAR THE IMPRESSED SEAL OF THE SURVEYOR
WHOSE SIGNATURE APPEARS HEREON.

ADDITIONALLY TO COMPLY WITH SAID LAW THE TERM "ALTERED BY"
MUST BE USED BY ANY AND ALL SURVEYORS UTILIZING A COPY
OF ANOTHER SURVEYOR'S MAP. TERMS SUCH AS "INSPECTED" AND
"BROUGHT-TO-DATE" ARE NOT IN COMPLIANCE WITH THE LAW.

AREA = 22,823 sq. ft.

vacant

Well
150'+

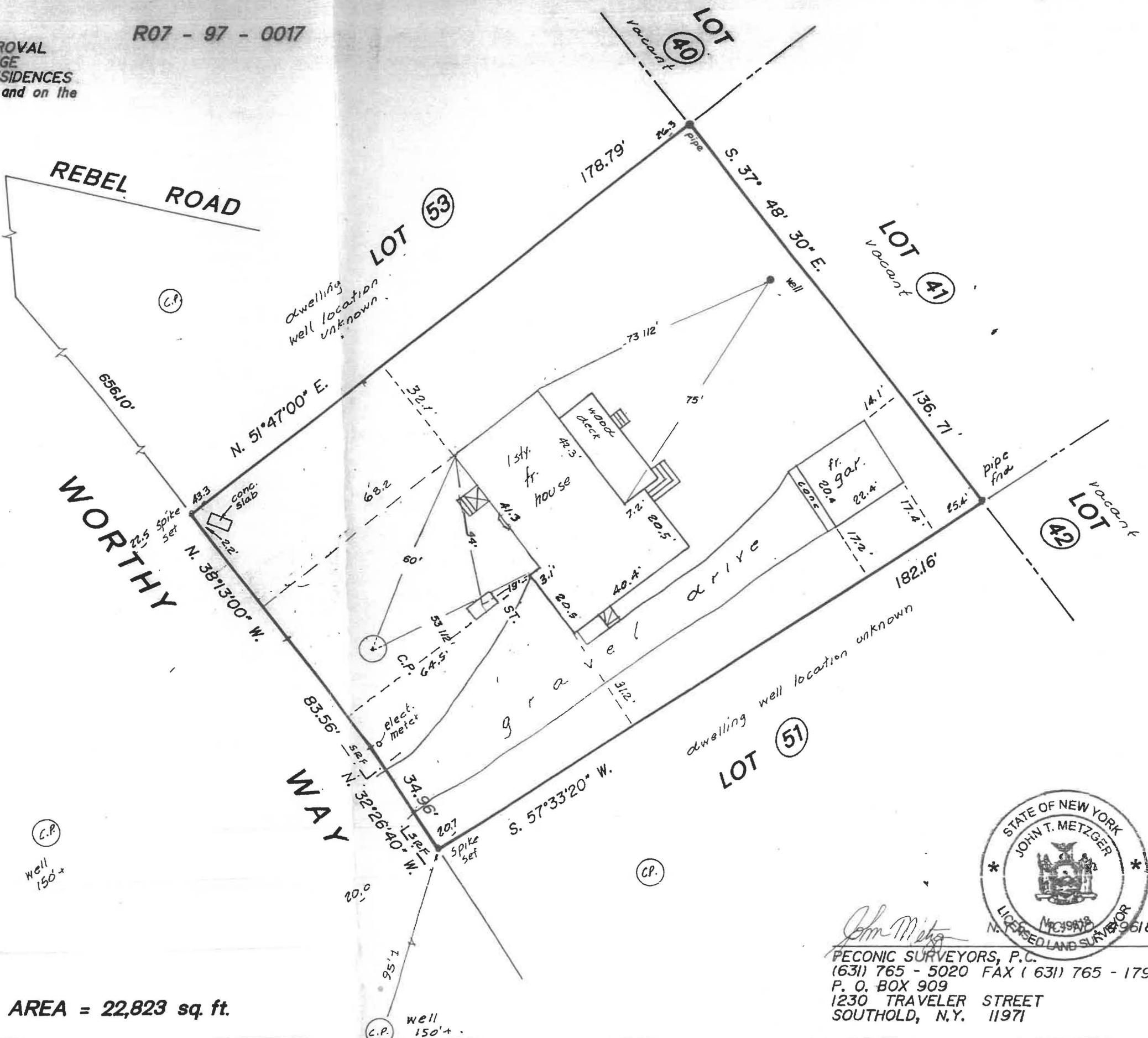

PECONIC SURVEYORS, P.C.
(631) 765 - 5020 FAX (631) 765 - 1797
P. O. BOX 909
1230 TRAVELER STREET
SOUTHOLD, N.Y. 11971