

R 990966-88

SUFFOLK COUNTY HEALTH DEPARTMENT

DATE MAY 28 1979 H. D. REP. # 8-EH-391

The sewage disposal and water supply facilities for this location have been inspected by this department and found to be satisfactory.

Robert A. Mart
Chief of General Engineering Services

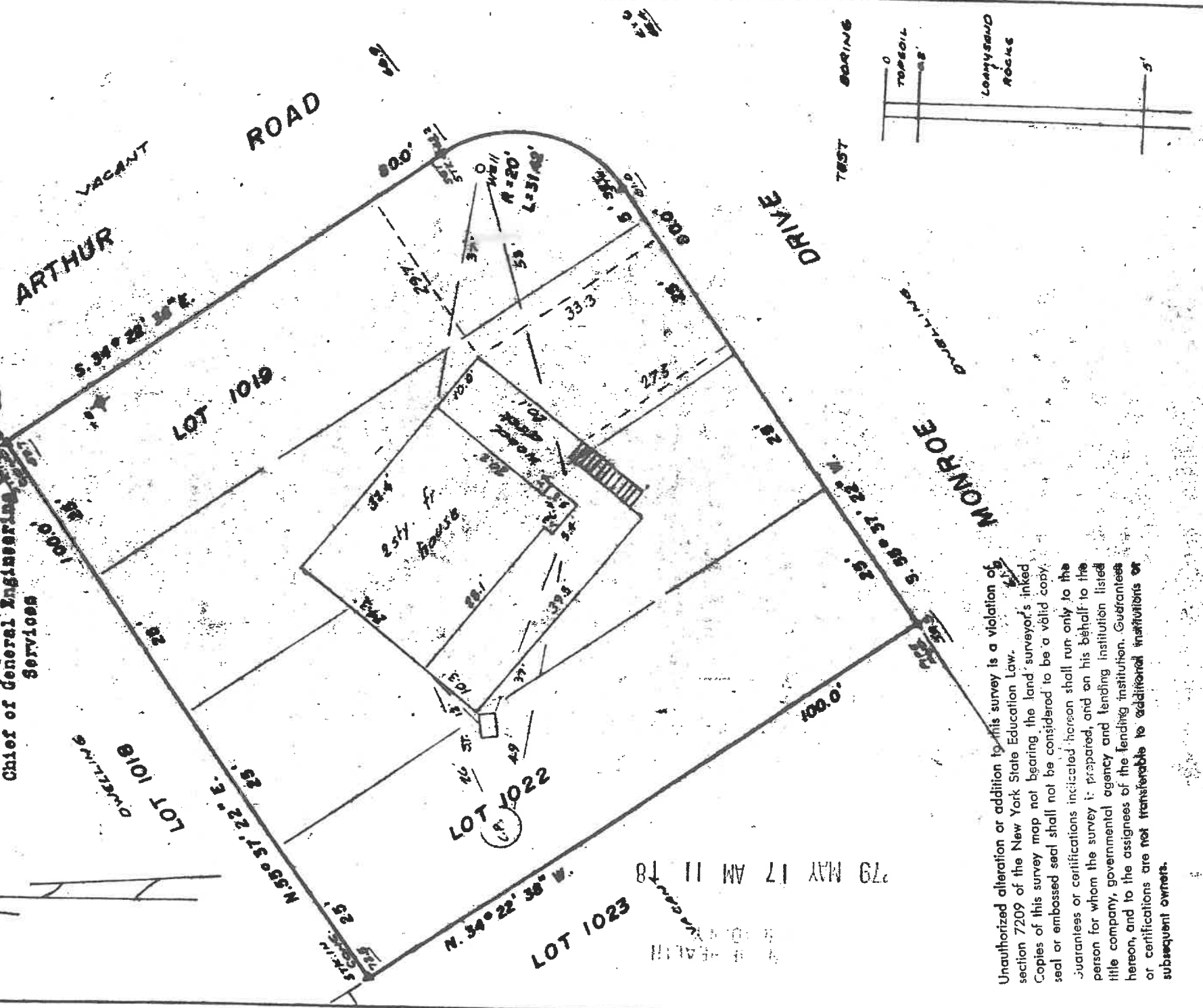

Unauthorized alteration or addition to this survey is a violation of section 7209 of the New York State Education Law.
 Copies of this survey map not bearing the land surveyor's inked seal or embossed seal shall not be considered to be a valid copy.
 Guarantees or certifications indicated hereon shall run only to the person for whom the survey is prepared, and on his behalf to the title company, governmental agency and lending institution listed hereon, and to the assignees of the lending institution. Guarantees or certifications are not transferable to additional institutions or subsequent owners.

SUFFOLK COUNTY TAX MAP NO. SEC. 068 BLK. 5 LOT 12

SURVEY FOR
ALVA & EILEEN CRICHTON
AT MONTAUK
TOWN OF EAST HAMPTON
SUFFOLK COUNTY, N.Y.

SCALE: 1" = 20'
 SEPT. 22, 1978
 APRIL 27, 1979



REFERENCE:
 MONTAUK BEACH, WITHER HILLS SECTION, MAP TWO
 FILED JULY 11, 1940 MAP NO. 1515
 GUARANTEED TO:
 COMMONWEALTH LAND TITLE INSURANCE COMPANY
 ALVA & EILEEN CRICHTON

Robert A. Mart
 LAND SURVEYOR

HEALTH DEPARTMENT
 MAY 17 AM 11 1979