

APPROVAL OF CONSTRUCTED WORKS FOR A SINGLE FAMILY RESIDENCE

Chang Guek-ken

JUN 18 2018

THE AREA OF THIS PROPERTY IS 6,438 S.F. OR 0.148 ACRES
ALL ELEVATIONS SHOWN REFER TO NAVD '88 DATUM
ALL RESIDENCES WITHIN 150' ARE CONNECTED TO PUBLIC WATER

LAKE VIEW PLACE

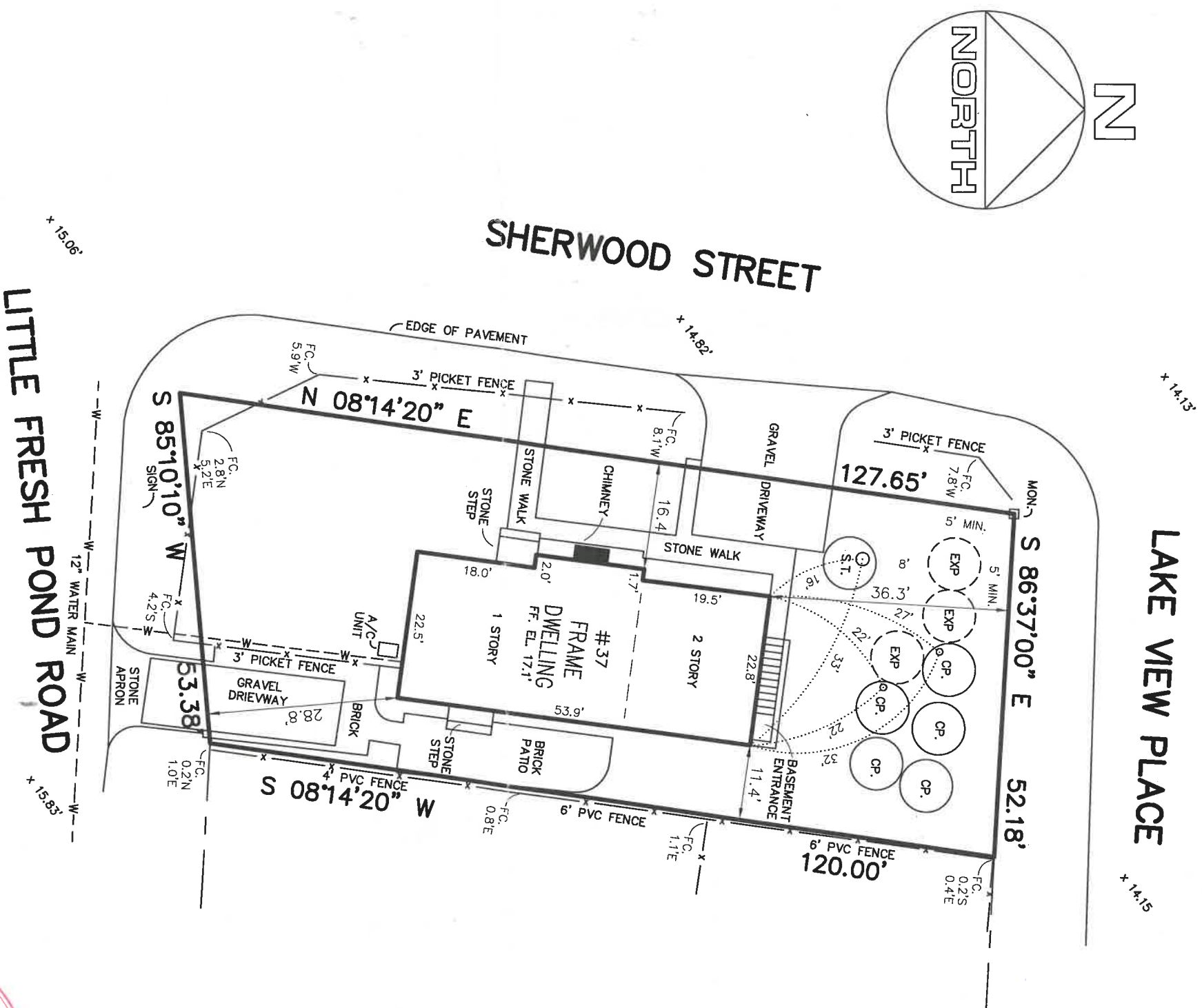

William Krzenski

GUARANTEES INDICATED SHALL RUN ONLY TO THE PERSON FOR WHOM THE SURVEY IS PREPARED AND/OR AGENCY, AND ARE NOT TRANSFERABLE.

FINAL SURVEY 6/5/2018

S.C.T.M. NO. 900 - 96 - 2 - 20

HS. REF. No. R09-16-0352

SURVEY OF: LOT 10, BLOCK A

MAP OF LAKEVIEW PARK

GARY BENZ, L.S.

SITUATED IN: NORTH SEA

TOWN OF: SOUTHAMPTON

Surveying and Land Planning

12th Win Place

SUFFOLK COUNTY, NEW YORK

DATE: 1/26/2016 JOB NO. G15-1839

SCALE: 1" = 20'

GaryBenzLS@Yahoo.com / (631) 648-9348

THE EXISTENCE OF RIGHT OF WAYS, WETLANDS AND/OR EASEMENTS OF RECORD IF ANY, NOT SHOWN ARE NOT GUARANTEED.

UNAUTHORIZED ALTERATION OR ADDITION TO
THIS SURVEY IS A VIOLATION OF SECTION 7209
OF THE NEW YORK STATE EDUCATION LAW.

COPIES OF THIS SURVEY MAP NOT BEARING THE LAND SURVEYOR'S INKED SEAL OR EMBOSSED SEAL SHALL NOT BE CONSIDERED TO BE A VALID TRUE COPY.

