

SURVEY OF PROPERTY
 PROPERTY LOCATED IN THE INC VILLAGE OF NORTH HAVEN
 LOT No. 99
 MAP OF NORTH HAVEN HILLS
 FILED: MAY 14, 1980; FILE No. 6901
 TOWN OF SOUTHAMPTON
 SUFFOLK COUNTY, NEW YORK
 S.C.T.M. # 901-002-04-83
 AREA = 80,940 SF. = 1.8581 ACRES

NOTE: THE EXISTENCE OF RIGHT OF WAYS,
 WETLANDS AND/OR EASEMENTS OF RECORD
 IF ANY, NOT SHOWN ARE NOT GUARANTEED.

PROPERTY ZONED: R-1
 F.E.M.A. FLOOD ZONE "X"

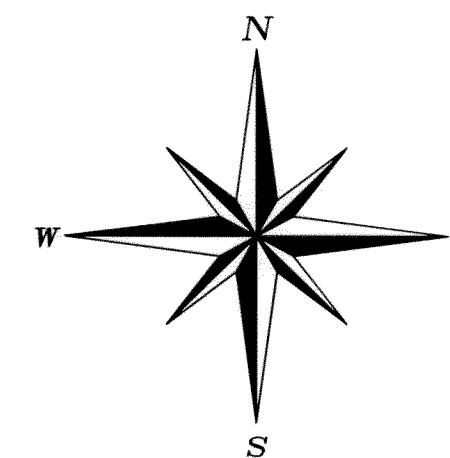

SCALE: 1"=40'

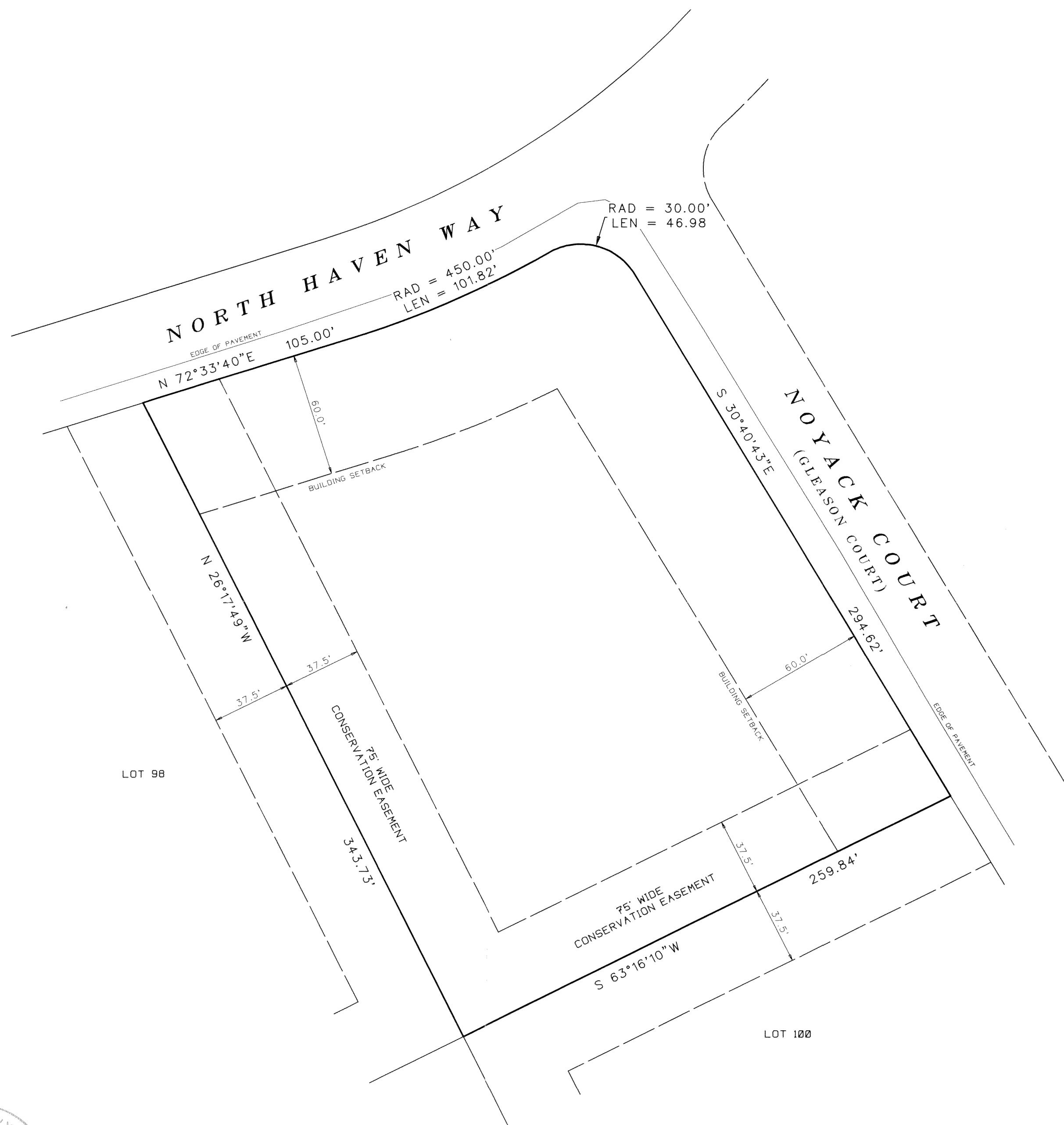

CERTIFIED TO:
 NORTH HAVEN WAY LLC
 EQUITY LAND ABSTRACT
 COMMONWEALTH LAND TITLE INSURANCE COMPANY

UNAUTHORIZED ALTERATION OR ADDITION TO THIS SURVEY IS A VIOLATION
 OF SECTION 7209 OF THE NEW YORK STATE EDUCATION LAW.

COPIES OF THIS SURVEY MAP NOT BEARING THE LAND SURVEYORS INKED
 OR EMBOSSED SEAL SHALL NOT BE CONSIDERED TO BE A VALID TRUE COPY.

GUARANTEES OR CERTIFICATIONS INDICATED HEREON SHALL RUN ONLY TO
 THE PERSON FOR WHOM THE SURVEY IS PREPARED, AND ON HIS BEHALF TO
 THE TITLE COMPANY, GOVERNMENTAL AGENCY AND LENDING INSTITUTION
 LISTED HEREON, AND TO THE ASSIGNEES OF THE LENDING INSTITUTION.
 GUARANTEES OR CERTIFICATIONS ARE NOT TRANSFERABLE TO ADDITIONAL
 INSTITUTIONS OR SUBSEQUENT OWNERS.



2945

SURVEYED BY:
 STEVEN BARYLSKI
 N.Y.S. Lic. No. 050453
 P.O. BOX 6005
 SOUTHAMPTON, N.Y. 11969
 JULY 2, 2014

PHONE: 631-283-4525 FAX: 631-283-4784
 STEVEN@SBLSPC.COM