

UNAUTHORIZED ALTERATION OR ADDITION TO THIS SURVEY IS A VIOLATION OF SECTION 7205 OF THE NEW YORK STATE EDUCATION LAW.
COPIES OF THIS SURVEY MAP NOT BEARING THE LAND SURVEYOR'S INKED SEAL OR EMBOSSED SEAL SHALL NOT BE CONSIDERED TO BE A VALID TRUE COPY.
QUARANTEES INDICATED HEREON SHALL RUN ONLY TO THE PERSON FOR WHOM THE SURVEY IS PREPARED, AND ON HIS BEHALF TO THE TITLE COMPANY, GOVERNMENTAL AGENCY AND LENDING INSTITUTION LISTED HEREON, AND TO THE ASSIGNEES OF THE LENDING INSTITUTION. GUARANTEES ARE NOT TRANSFERABLE.

Note: ALL SUBSURFACE STRUCTURES; WATER SUPPLY, SANITARY SYSTEMS, DRAINAGE, DRYWELLS AND UTILITIES, SHOWN ARE FROM FIELD OBSERVATIONS AND OR DATA OBTAINED FROM OTHERS.
THE EXISTENCE OF RIGHTS OF WAY AND/OR EASEMENTS OF RECORD IF ANY, NOT SHOWN ARE NOT GUARANTEED.

Premises known as:
#23 Harbor Lane

DRAWN BY	JMM	CHECKED BY	JM
DATE	JAN. 2024		
JOB NO.	23 (DERING)		

Area=
26,593 sq.ft.
0.61 acres



Property known and designated as Part of Lot Nos. 5 and 6 and Part of West Shelter Avenue as shown on a certain map entitled Shelter Island Park filed Jan. 25, 1875 as Map no. 150.

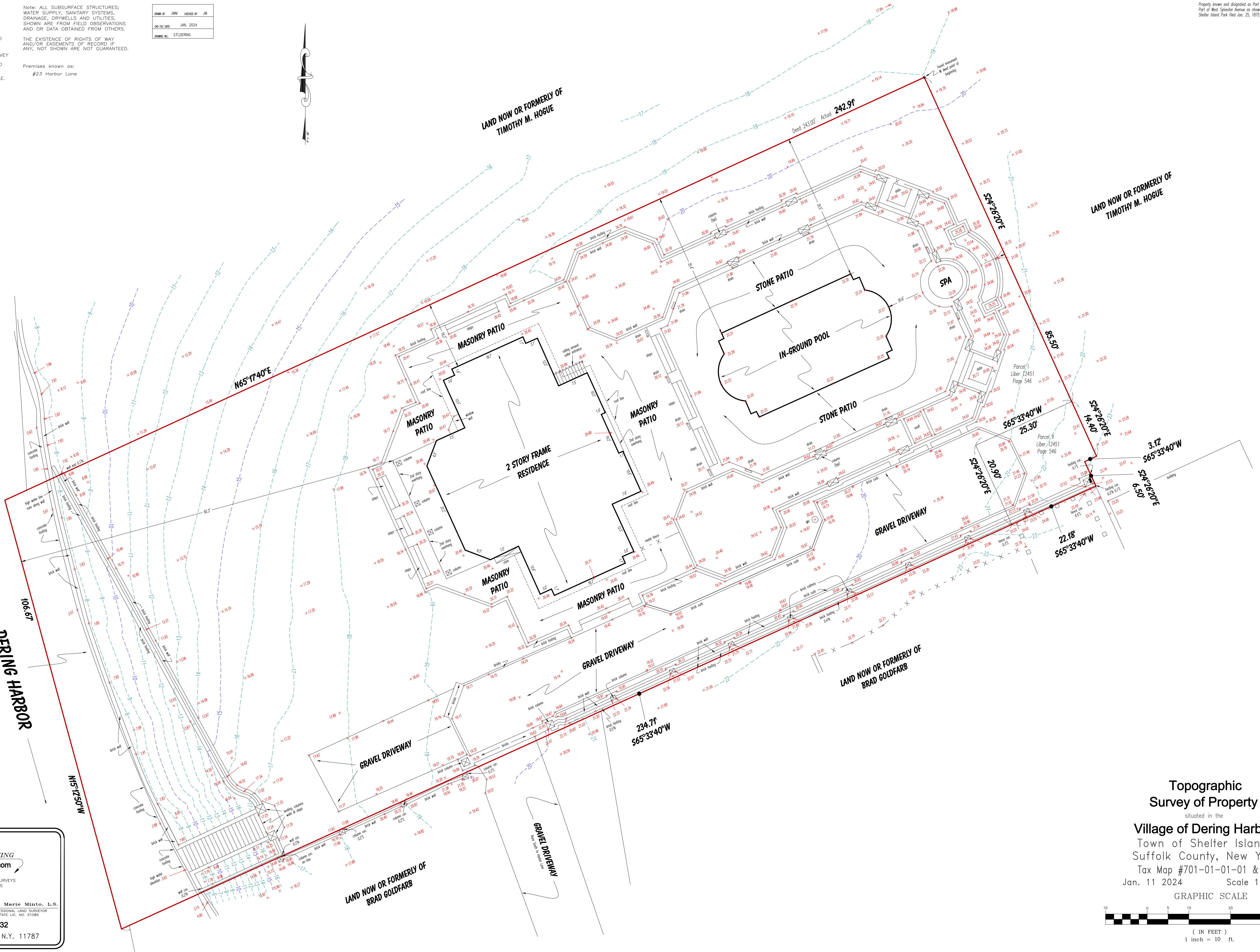

Topographic Survey of Property

situated in the
Village of Dering Harbor
Town of Shelter Island
Suffolk County, New York
Tax Map #701-01-01-01 & 04
Jan. 11 2024 Scale 1"= 10'

GRAPHIC SCALE



(IN FEET)
1 inch = 10 ft.

JM LAND SURVEYING
Mintoville@aol.com

SUBDIVISIONS
TITLE & MORTGAGE SURVEYS
TOPOGRAPHIC SURVEYS
SITE PLANS

John Minto, L.S. Jacqueline Marie Minto, L.S.
LICENSED PROFESSIONAL LAND SURVEYOR LICENSED PROFESSIONAL LAND SURVEYOR
NEW YORK STATE LIC. NO. 49866 NEW YORK STATE LIC. NO. 51085

Phone: (631) 724-4832

P.O. Box 1408, Smithtown, N.Y. 11787