

PARCEL AREA = 18,569 SQ. FT. OR 0.426 ACRES

SURVEYED FOR : WILLIAM MASTERSON



MILLSTONE BROOK ROAD

R=25.00'  
L=39.27'

N 32°28'10" W  
161.04'

N 62°59'40" W  
87.93'

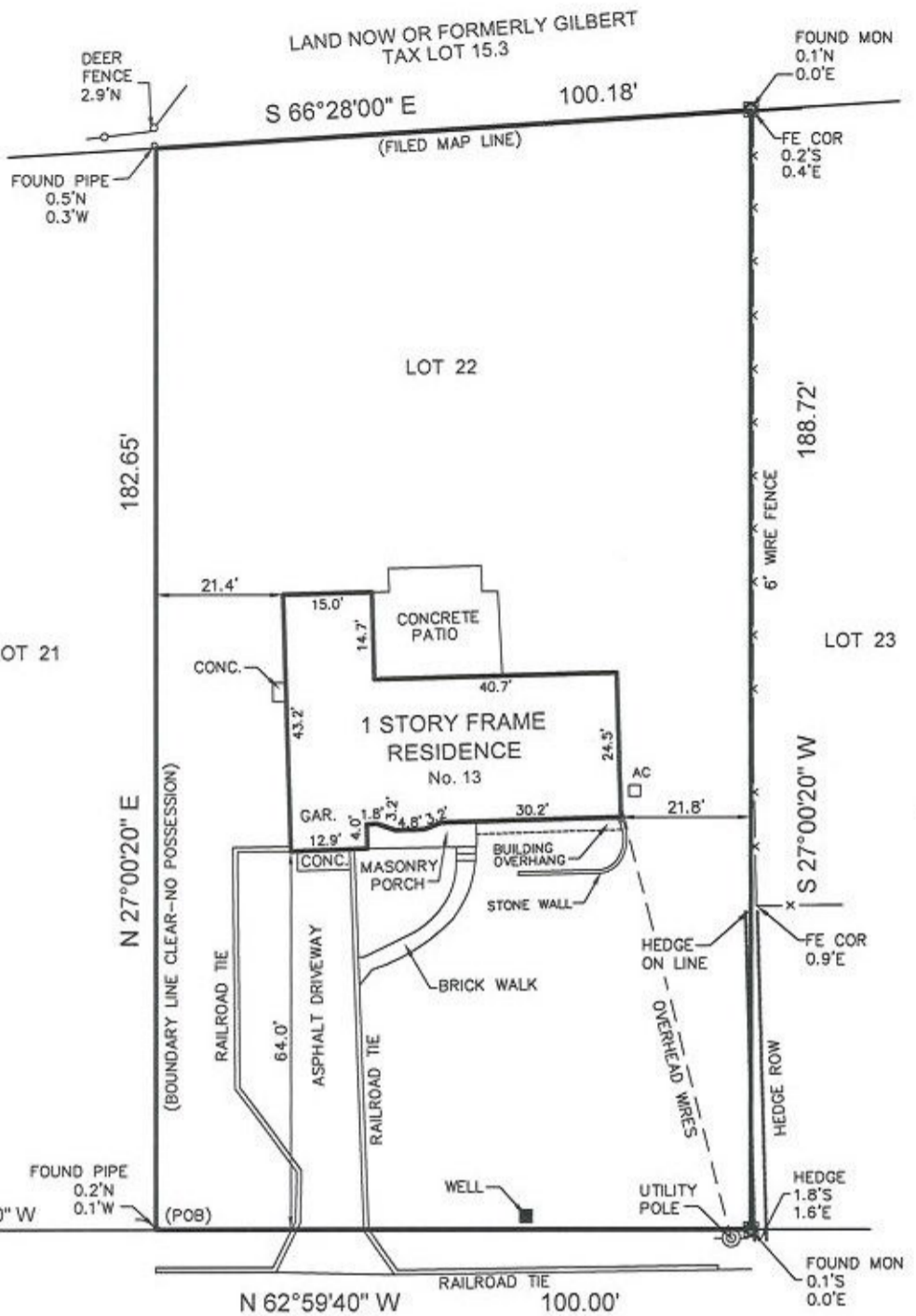

BEECHWOOD DRIVE

NOTES:

PROPERTY CORNER MONUMENTS WERE NOT SET AS PART OF THIS SURVEY. EASEMENTS, IF ANY, NOT SHOWN ARE NOT CERTIFIED.

"UNAUTHORIZED ALTERATION OR ADDITION TO A SURVEY MAP PREPARED AND SEALED BY A LICENSED LAND SURVEYOR IS A VIOLATION OF SECTION 7209 OF THE NEW YORK STATE EDUCATION LAW."

"COPIES FROM THE ORIGINAL OF THIS SURVEY MAP NOT MARKED WITH AN ORIGINAL OF THE LAND SURVEYOR'S INKED SEAL OR HIS EMBOSSED SEAL SHALL NOT BE CONSIDERED A VALID TRUE COPY." "CERTIFICATION INDICATED HEREON SIGNIFY THAT THIS SURVEY WAS PREPARED IN ACCORDANCE WITH THE EXISTING CODE OF PRACTICE FOR LAND SURVEYS ADOPTED BY THE NEW YORK STATE ASSOCIATION OF PROFESSIONAL LAND SURVEYORS. SAID CERTIFICATIONS SHALL RUN ONLY TO THE PERSON FOR WHOM THE SURVEY IS PREPARED, AND ON HIS BEHALF TO THE TITLE COMPANY, GOVERNMENTAL AGENCY AND LENDING INSTITUTION. CERTIFICATIONS ARE NOT TRANSFERABLE TO ADDITIONAL INSTITUTIONS OR SUBSEQUENT OWNERS."

<p><b>SURVEY OF PROPERTY</b>  <b>13 BEECHWOOD DRIVE</b>                  SITUATED IN  <b>SOUTHAMPTON</b>                  TOWN OF SOUTHAMPTON, COUNTY OF SUFFOLK, STATE OF NEW YORK</p>		
<p><b>JOSEPH M. PETITO</b>                  Land Surveying &amp; Civil Engineering PC                  27 Forest Avenue Locust Valley, NY 11560 (516) 676-3260                  Website: www.jpetito.com Email: jpetitolsce@gmail.com  <i>formerly O'Connor - Petito, L.L.C.</i></p>		
MAP	MILLBROOK ACRES MAP No. 3022	DIST. 0900 SEC. 94 BK.. 2 LOT 19
DATE: OCTOBER 9, 2024	REVISED:	SCALE: 1"=30'
		SHEET: 1 OF 1