

SURVEY OF PROPERTY
PROPERTY LOCATED AT AMAGANSETT
LOT No. 6
MAP OF OUTPOST FARM
FILED: JANUARY 13, 1970; FILE No. 5415
TOWN OF EAST HAMPTON
SUFFOLK COUNTY, NEW YORK
S.C.T.M. # 300-172-06-20
AREA = 53.498 SF. = 1.2281 ACRES
SCALE: 1"=50'

NOTE: THE EXISTENCE OF RIGHT OF WAYS,
WETLANDS AND/OR EASEMENTS OF RECORD
IF ANY, NOT SHOWN ARE NOT GUARANTEED.

NOTE: SPOT ELEVATIONS RESULT FROM
AN ACTUAL FIELD SURVEY AND REFER TO
APPROX U.S.C. & G.S. DATUM (M.S.L.).

REFER TO S.C.D.H.S. STANDARDS DATED NOVEMBER 13, 1995,
FOR SEPTIC TANK AND LEACHING POOL REQUIREMENTS AND
COMPONENT DETAILS.

EXISTING SEPTIC TO BE ABANDONED AND REMOVED

PROPOSED DWELLING TO HAVE EIGHT (8) BEDROOMS MAXIMUM.

SEPTIC TANK TO BE 2000 GALLON TYPICAL.

USE TWO (2) 10' DIAMETER, 9' HIGH PRECAST CONCRETE
LEACHING RINGS, WITH ROOM FOR 50% EXPANSION.

BACKFILL MATERIAL SHALL BE COARSE SAND AND GRAVEL.

BOTTOM OF POOLS SHALL BE A MINIMUM OF 3' ABOVE
SEASONAL HIGH GROUNDWATER.

SEASONAL POOL HOUSE TO HAVE

SEPTIC TANK TO BE 1000 GALLON TYPICAL.

LEACHING POOL TO BE STANDARD SINGLE POOL.
8' DIAMETER, 4' EFFECTIVE DEPTH

TEST HOLE DATA

(NOT TO SCALE)
AS PER FILED MAP # 2
GRADE EL. = 17'±

3.0'	TOPSOIL AND LOAM
11.0'	SAND AND GRAVEL
	GRD. WATER ELEV. = 3.0'±

UNAUTHORIZED ALTERATION OR ADDITION TO THIS SURVEY IS A VIOLATION
OF SECTION 7209 OF THE NEW YORK STATE EDUCATION LAW.

COPIES OF THIS SURVEY MAP NOT BEARING THE LAND SURVEYORS INKED
OR EMBOSSED SEAL SHALL NOT BE CONSIDERED TO BE A VALID TRUE COPY.

GUARANTEES OR CERTIFICATIONS INDICATED HEREON SHALL RUN ONLY TO
THE PERSON FOR WHOM THE SURVEY IS PREPARED, AND ON HIS BEHALF TO
THE TITLE COMPANY, GOVERNMENTAL AGENCY AND LENDING INSTITUTION
LISTED HEREON, AND TO THE ASSIGNEES OF THE LENDING INSTITUTION.
GUARANTEES OR CERTIFICATIONS ARE NOT TRANSFERABLE TO ADDITIONAL
INSTITUTIONS OR SUBSEQUENT OWNERS.

2857-H

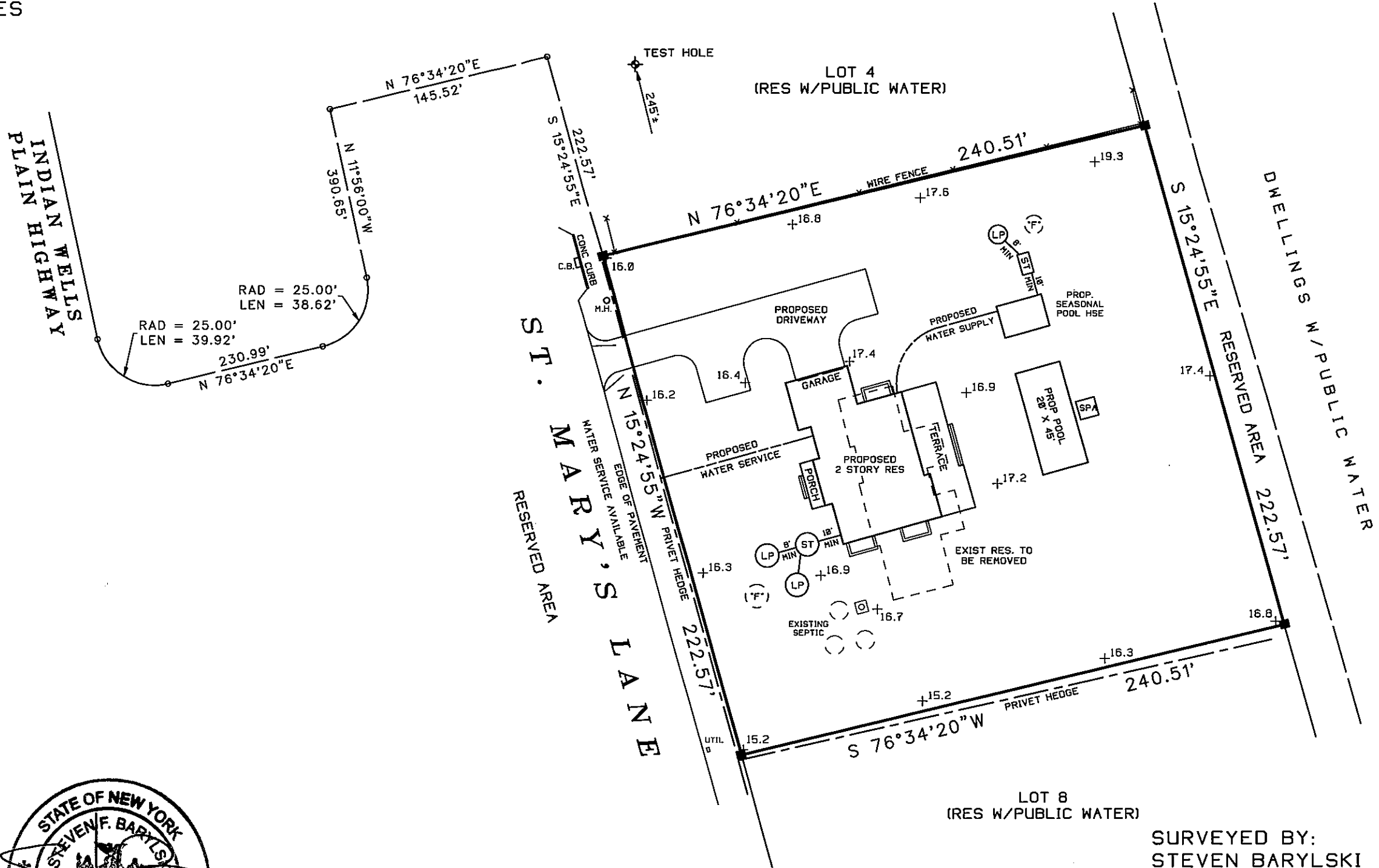

SURVEYED BY:
STEVEN BARYLSKI
N.Y.S. Lic. No. 050453
P.O. BOX 6005
SOUTHAMPTON, N.Y. 11969
DECEMBER 30, 2013
1-2-2014: ADD SITE PLAN
PHONE: 631-283-4525 FAX: 631-283-4784
STEVEN@SBLSPC.COM