

10632 ~ A 4069

POND

EDGE OF WETLANDS AS FLAGGED BY TOWN OF SOUTHAMPTON ON SEPT. 27, 1988
 THE NYS FRESHWATER BOUNDARY IS EQUAL TO SOUTHAMPTON TOWN'S LINE AS SHOWN ON THE SURVEY BY SQUIRES, HOLDEN, WEISBACHER & SMITH LAST REVISED 9/18/05 AS DETERMINED BY R. MARSH ON 1/25/06

SUFFOLK COUNTY TAX MAP
 DISTRICT 0900
 SECTION 095.00
 BLOCK 01.00
 PARCEL 015.0000

RECEIVED
 AUG 2 2006
 SOUTHAMPTON TOWN CONSERVATION BOARD

APPROVED
 AUG 2 2006
 SOUTHAMPTON TOWN CONSERVATION BOARD

PLACEMENT OF PROPOSED STRUCTURES SHOWN HEREON MAY BE SUBJECT TO LIMITATIONS CAUSED BY ENVIRONMENTAL CONDITIONS, ON-SITE, AND OFF-SITE CONDITIONS, EASEMENTS, COVENANTS AND RESTRICTIONS OF RECORD AND SUBJECT TO VERIFICATION BY GOVERNMENTAL AGENCIES HAVING JURISDICTION.

MAP OF PROPERTY
 SUBDIVISION MAP OF
FRANK A. BURLING
 BLOCK 'B'
 MAP No. 586, FILED: SEPT. 15, 1928
 FOR
BARBARA GRAY
 SITUATE
NORTH SEA
 TOWN OF SOUTHAMPTON
 SUFFOLK COUNTY, N.Y.
 SCALE 1" = 40'
 AREA = 24,213 SQ.FT. (0.556 ACRES)

REVISED: NOV. 30, 2004 (Wire Fen. along North R.)
 REVISED: SEPT. 28, 2004 (UPDATE)
 REVISED: FEB. 7, 2003 (FINAL)
 REVISED: SEPT. 20, 2002 (U.C.)
 SURVEYED: APR. 13, 2002

John Miller
 LESTER HOLDEN U.S. No. 49548
 S.H.W. & S. LAND SURVEYORS, P.C.
 SQUIRES, HOLDEN, WEISBACHER & SMITH
 LAND SURVEYORS ~ ENGINEERS
 SOUTHAMPTON ~ NEW YORK

STATE OF NEW YORK
 LESTER HOLDEN
 No. 49548
 LICENSED LAND SURVEYOR

UNAUTHORIZED ALTERATION OR ADDITION TO THIS SURVEY MAP BEING A VIOLATION OF SECTION 2709, SUB-DIVISION 1, OF THE NEW YORK EDUCATION LAW. EVERY MAP NOT BEARING THE COVERS OF THIS SURVEY MAP OR CROSS-SEAL AND NOT BE CONSIDERED TO BE A VALID MAP. THIS SURVEY MAP IS NOT BEING REPRODUCED OR TRANSMITTED IN ANY FORM OR BY ANY MEANS, ELECTRONIC OR MECHANICAL, INCLUDING PHOTOCOPYING, RECORDING, OR BY ANY INFORMATION STORAGE AND RETRIEVAL SYSTEM, WITHOUT THE WRITTEN PERMISSION OF THE SURVEYOR. THE SURVEYOR'S SEAL AND SIGNATURE ARE NOT TO BE REPRODUCED OR TRANSMITTED IN ANY FORM OR BY ANY MEANS, ELECTRONIC OR MECHANICAL, INCLUDING PHOTOCOPYING, RECORDING, OR BY ANY INFORMATION STORAGE AND RETRIEVAL SYSTEM, WITHOUT THE WRITTEN PERMISSION OF THE SURVEYOR.

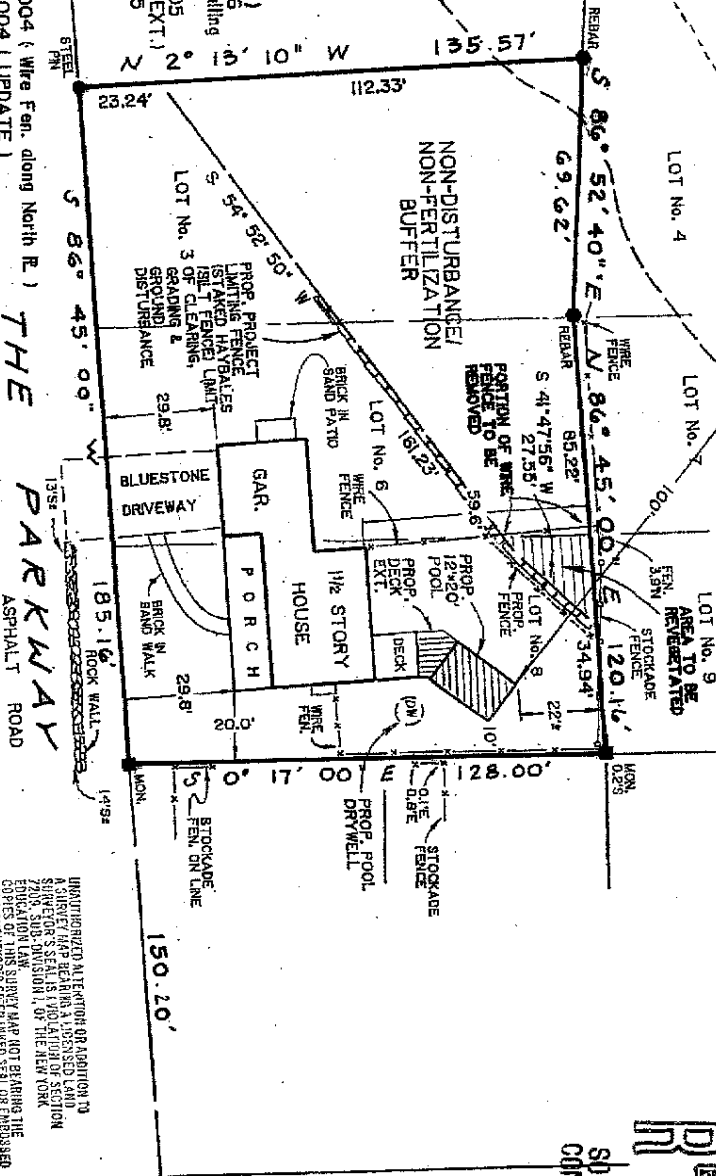

THE PARKWAY
 ASPHALT ROAD

ROCK WALL