

**SURVEYED FOR:**  
 PROPERTY LOCATED IN THE INC. VILLAGE OF SAG HARBOR  
 TOWN OF SOUTHAMPTON  
 SUFFOLK COUNTY, NEW YORK  
 S.C.T.M. # 903-006-03-30  
 AREA = 10,807 SF. = 0.2481 ACRES  
 SCALE: 1"=30'

NOTE: THE EXISTENCE OF RIGHT OF WAYS,  
 METLANDS AND/OR EASEMENTS OF RECORD  
 IF ANY, NOT SHOWN ARE NOT GUARANTEED.

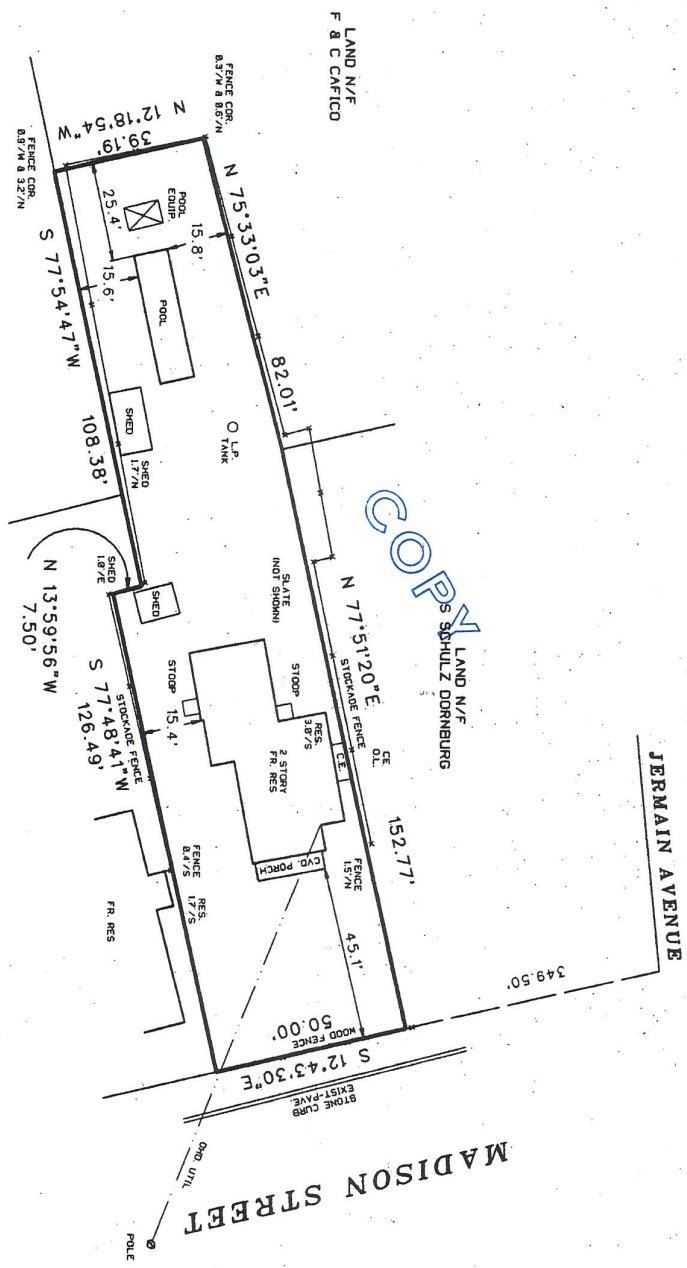

LAND N/F  
 P & S HERMAN

LAND N/F  
 L BERKMIT  
 &  
 D DEVILLE

UNREGISTERED ALIENATION OR VIOLATION TO THIS SURVEY IS A VIOLATION  
 OF SECTION 1209 OF THE NEW YORK STATE EDUCATION LAW.  
 COPIES OF THIS SURVEY AND ALL RECORDS OF THE LAND SURVEYING BOARD  
 OR DEPARTMENT OF STATE, MAY BE OBTAINED BY THE PUBLIC FOR A FEE.  
 GUARANTEES OR CERTIFICATIONS INDICATED HEREIN SHALL RUN ONLY TO  
 THE SURVEYOR AND HIS SUCCESSORS AND SHALL NOT BE BINDING ON THE  
 TITLE COMPANY, GOVERNMENTAL AGENCY AND LENDING INSTITUTION  
 LISTED HEREIN AND TO THE ASSIGNEES OF THE LENDING INSTITUTION,  
 AND THE SURVEYOR SHALL NOT BE RESPONSIBLE TO ANY OTHER  
 INSTITUTIONS OR SUBSEQUENT OWNERS.

19676-4070 09676-11

**SURVEYED BY:**  
 BARYLSKI LAND SURVEYING  
 2320 MAIN ST. P.O. BOX 1302  
 NEWMAN VILLAGE CONDO.  
 BRIDGEHAMPTON, NEW YORK  
 FEBRUARY 24, 2003  
 5-17-2003: PROP. POOL  
 5-28-2003: POOL STAKE OUT  
 5-19-2003: UPDATE SURVEY

