

NOTE:

LOT NUMBERS SHOWN ON THIS MAP ARE FROM MAP ENTITLED "SANDACRES CREEKSIDE" SECTION 1 FILED IN THE SUFFOLK COUNTY CLERK'S OFFICE ON APRIL 25, 1995 AS MAP No. 9667.

FEMA ZONE LINES BASED ON FIRM MAP 36103C0778-H DATED 9/25/09.

SEPTIC SYSTEM AND WATER LINE LOCATED BY OTHERS.

EXISTING LOT COVERAGE: 12/19/23

HOUSE, CONC PADS, STEPS, DECK, PORCHES, P/O SLATE PATIO, SLATE WALK, CE, POOL, POOL EQUIP., & A/C'S
= 5,717 SQ.FT.

5,717 SQ.FT. / 44,270 SQ.FT. X 100
= 12.9%

SEPTIC SYSTEM LOCATION			
MARK	A	B	C
ST	18.0'		28.0'
DP	25.5'		31.5'
LP1	21.0'	29.0'	
LP2	33.0'	18.0'	
LP3	31.0'	40.0'	
LP4	38.0'	32.0'	

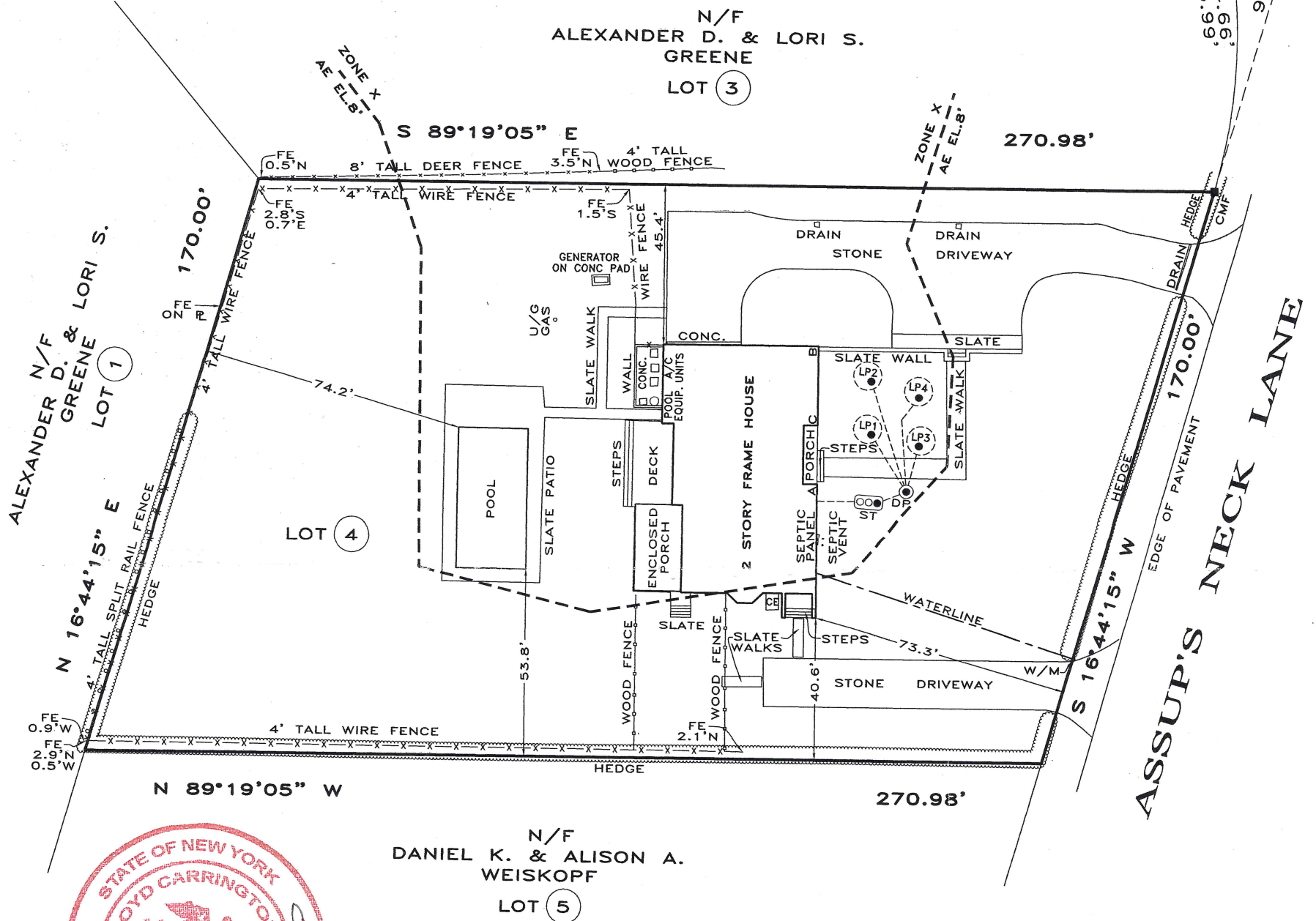

DISTRICT 0902
SECTION 007
BLOCK 01
LOT 4.22

MAP OF PROPERTY FOR
HEIDI GREENE & MICHAEL KLUGER
SITUATE
QUOGUE

TOWN OF SOUTHAMPTON - SUFFOLK COUNTY, N.Y.
SURVEYED: DECEMBER 1, 2020 - SCALE: 1" INCH = 40' FT.
PLOT FEMA ZONE LINE: JANUARY 5, 2021
LOCATON & FINAL: DECEMBER 19, 2023

CERTIFIED TO:
HEIDI GREENE
MICHAEL KLUGER
FIDELITY NATIONAL TITLE INSURANCE COMPANY

3 ASSUP'S NECK LANE
AREA: 44,270 SQ.FT.
BK:316 PG:24

A-3 ZONING
D36-B-46
12/28/23
DRAWN BY: TK/JC
(SBDATA 3_ASSUPS)

RAYNOR, MARCKS & CARRINGTON
SURVEYING
P.O. BOX 5027
QUOGUE, N.Y.
631-653-4066

D36-B-46
12/28/23

UNAUTHORIZED ALTERATION OR ADDITION TO A SURVEY MAP BEARING A LICENSED LAND SURVEYOR'S SEAL IS A VIOLATION OF SECTION 7209, SUB-DIVISION 2, OF THE NEW YORK STATE EDUCATION LAW.

ONLY COPIES FROM THE ORIGINAL OF THIS SURVEY MARKED WITH AN ORIGINAL OF THE LAND SURVEYOR'S INKED SEAL OR EMBOSSED SEAL SHALL BE CONSIDERED TO BE VALID TRUE COPIES.

CERTIFICATIONS INDICATED HEREON SHALL RUN ONLY TO THE PERSON FOR WHOM THE SURVEY IS PREPARED, AND ON HIS BEHALF TO THE TITLE COMPANY, GOVERNMENTAL AGENCY AND LENDING INSTITUTION LISTED HEREON, AND TO THE ASSIGNEES OF THE LENDING INSTITUTION. CERTIFICATIONS ARE NOT TRANSFERABLE TO ADDITIONAL INSTITUTIONS OR SUBSEQUENT OWNERS.