



HEAD OF THE
POND ROAD

**SURVEY OF DESCRIBED PROPERTY
SITUATE AT WATER MILL
TOWN OF SOUTHAMPTON
SUFFOLK COUNTY, NEW YORK**

S.C.T.M. No. 900-81-02-17
LOT AREA = 20,000 S.F.
LOT COVERAGE = 1,765 S.F. / 8.8%
LOT CLEARING = 17,014 S.F. / 85.1%
MAXIMUM LOT CLEARING = 12,000 S.F. / 60%
ZONE = CR80
PARCEL LIES IN THE AGRICULTURAL OVERLAY
AND AQUIFER PROTECTION DISTRICTS.

GUARANTEES OR CERTIFICATIONS ARE NOT TRANSFERABLE. UNDERGROUND UTILITIES
EASEMENTS NOT SHOWN AND UTILITY POLE LOCATIONS ARE NOT GUARANTEED.
THE OFFSET DIMENSION SHOWN HEREON FROM THE STRUCTURES TO THE PROPERTY LINES
ARE FOR SPECIFIC PURPOSE AND USE, THEREFORE ARE NOT INTENDED TO GUIDE THE
ERECTION OF FENCES, RETAINING WALLS, POOLS, PATIOS, PLANTING AREAS,
ADDITION TO BUILDINGS AND OTHER CONSTRUCTION. THE EXISTENCE OF RIGHT
OF WAYS, WETLANDS AND/OR EASEMENTS OF RECORD, IF ANY, NOT SHOWN
ARE NOT GUARANTEED
UNAUTHORIZED ALTERATION OR ADDITION TO THIS SURVEY IS A VIOLATION OF
SECTION 7209 OF THE NEW YORK STATE EDUCATION LAW. COPIES OF THIS SURVEY MAP
NOT BEARING THE LAND SURVEYORS SIGNATURE AND RED INK OR EMBOSSED SEAL SHALL
NOT BE CONSIDERED A TRUE VALID COPY.
ALL LOCATIONS OF AND DISTANCES TO WELLS AND CESSPOOLS ARE BY LOCATIONS
FROM HOMEOWNERS, FIELD OBSERVATIONS AND/OR INFORMATION OBTAINED FROM
OTHERS. SINCE MOST ARE NOT VISIBLE THESE LOCATIONS AND DIMENSIONS CANNOT
BE CERTIFIED.

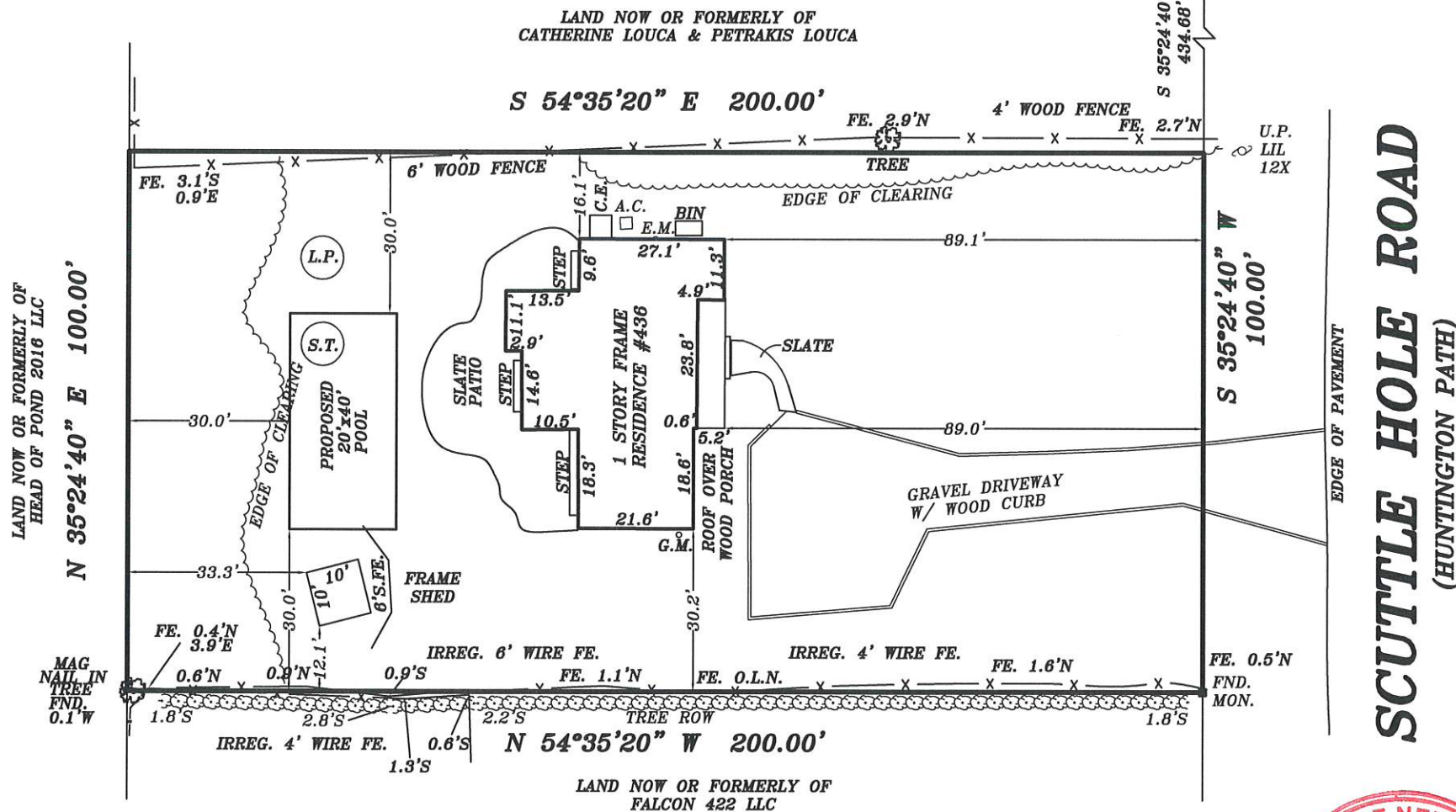

SECCAFICO LAND SURVEYING PC

500 Montauk Highway
Moriches, New York 11955
Phone: (631) 878-0120 Phone (631) 728-5330
pseccafico@optonline.net
Pat C. Seccafico, PLS Pat T. Seccafico, PLS
NYS Lic. No. 051040 NYS Lic. No. 049287
copyright - 2024 Seccafico Land Surveying PC