

SURVEYED FOR BRADLEY & SARAH HAGESTAD
PROPERTY LOCATED AT SHINNECOCK HILLS
TOWN OF SOUTHAMPTON
SUFFOLK COUNTY, NEW YORK
S.C.T.M. # 9800-210-01-5.1
AREA = 28,460 SF = 0.6533 AC
SCALE: 1"=30'

PROPERTY KNOWN AS P/O LOT 1, BLOCK 102,
 MAP OF AMENDED MAP 'A' OF THE WESTERLY
 PART OF SHINNECOCK HILLS
 MAP NO. 213, FILED OCTOBER 22, 1925

NOTE: THE EXISTENCE OF RIGHT OF WAYS,
 WETLANDS AND/OR EASEMENTS OF RECORD
 IF ANY, NOT SHOWN ARE NOT GUARANTEED.

SEPTIC LOCATION BY OTHERS

NO CLEARING RESTRICTIONS PER CODE

NOTE: TOPOGRAPHY RESULTS FROM
 AN ACTUAL FIELD SURVEY AND REFER TO
 NAVD 88 DATUM

CERTIFIED TO:
 BRADLEY E. HAGESTAD
 SARAH D. HAGESTAD

25236-1A

John Barlski

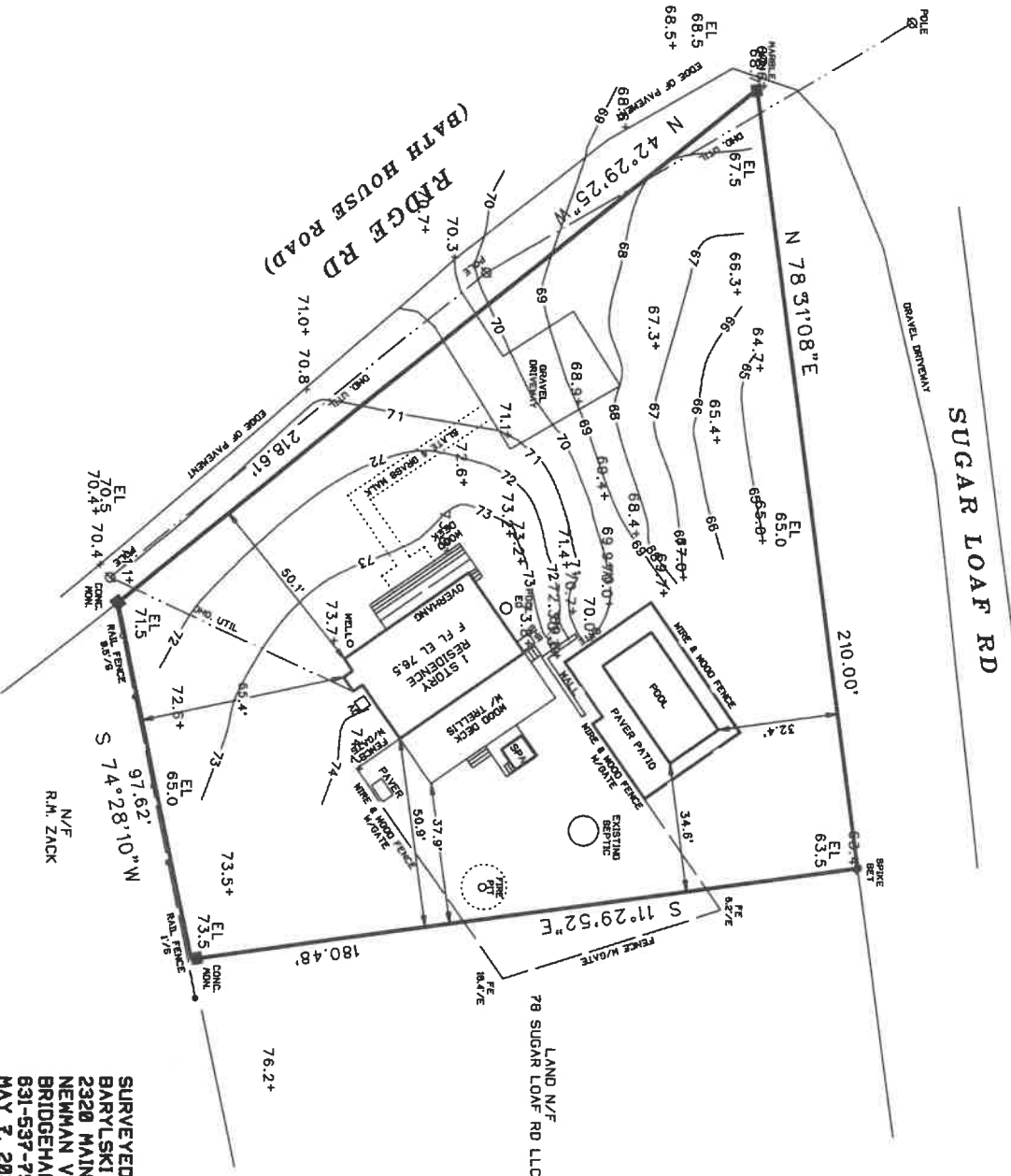

SURVEYED BY:
BARLSKI LAND SURVEYING
2320 MAIN ST. P.O. BOX 1302
NEWMAN VILLAGE CONDO.
BRIDGEHAMPTON, NEW YORK
631-537-7944
MAY 7, 2021
 5-13-2022: UPDATE SURVEY
 1-17-2023: TOPOGRAPHY