

SURVEYED
PROPERTY LOCATED IN THE VILLAGE OF SAG HARBOR
P/O LOTS 132 THRU 134
MAP OF ELEAZOR LATHAM
FILED: NOVEMBER 12, 1861; FILE No. 125
TOWN OF EAST HAMPTON
SUFFOLK COUNTY, NEW YORK
S.C.T.M. # 302-005-03-14.1
AREA = 5.850 SF. = 0.134 ACRES

NOTE: THE EXISTENCE OF RIGHT OF WAYS,
WETLANDS AND/OR EASEMENTS OF RECORD
IF ANY, NOT SHOWN ARE NOT GUARANTEED.

COVERAGE CALCULATIONS

EXISTING BLDG COVERAGE = 1,577 SF = 26.95%
EXISTING TOTAL COVERAGE = 2,086 SF = 35.65%

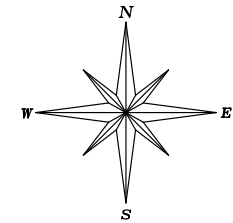
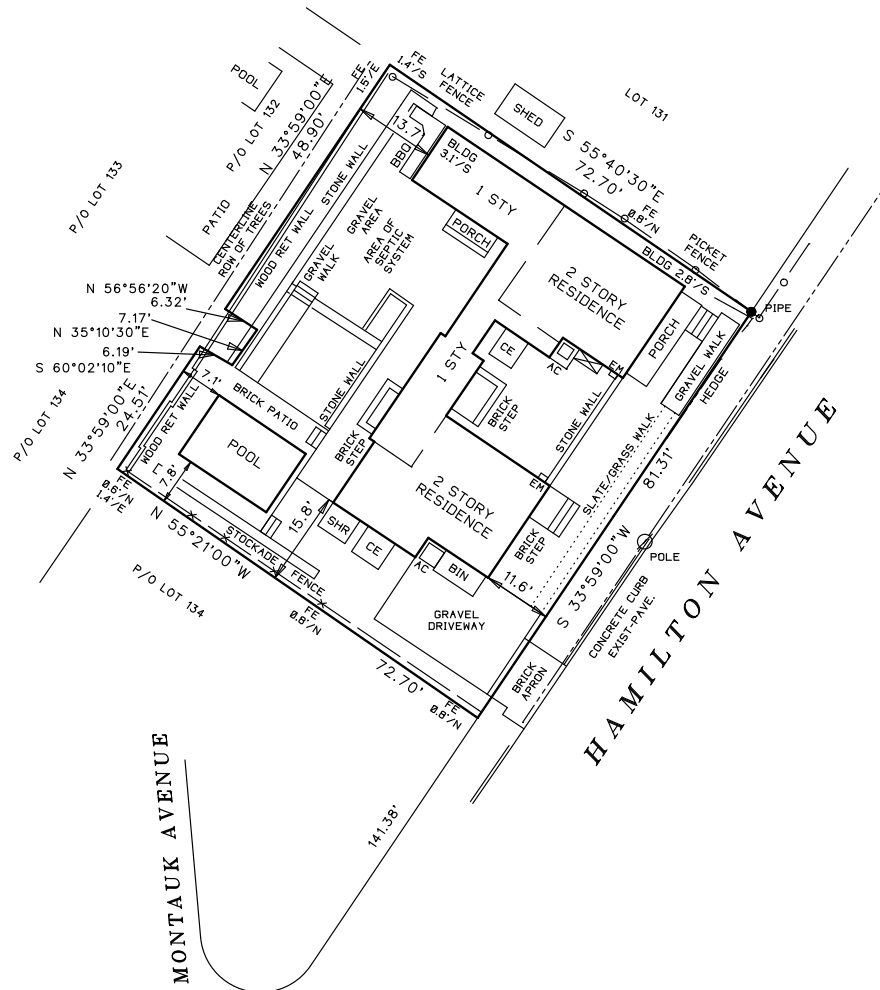

SCALE: 1"=20'



SURVEYED BY:
BARYLSKI LAND SURVEYING
2320 MAIN ST. P.O. BOX 1302
NEWMAN VILLAGE CONDO.
BRIDGEHAMPTON, NEW YORK
(631-537-7944)
SEPTEMBER 8, 2017
11-17-2017: SITE PLAN
1-16-2018: REVISED SITE PLAN
4-6-2018: REVISED SITE PLAN
2-19-2019: UPDATE SURVEY
1-27-2021: UPDATE SURVEY
1-28-2021: PROPOSED POOL
8-26-2021: REVISE POOL
6-2-2023: UPDATE SURVEY

John Baryl

23974-3